

# State of the Section: 2021 General Internal Medicine

JEFFREY H. SAMET, MD, MA, MPH

CHIEF, SECTION OF GENERAL INTERNAL MEDICINE  
DEPARTMENT OF MEDICINE



Boston University School of Medicine  
Boston Medical Center

# People

---



# Section of GIM 2021 Photo

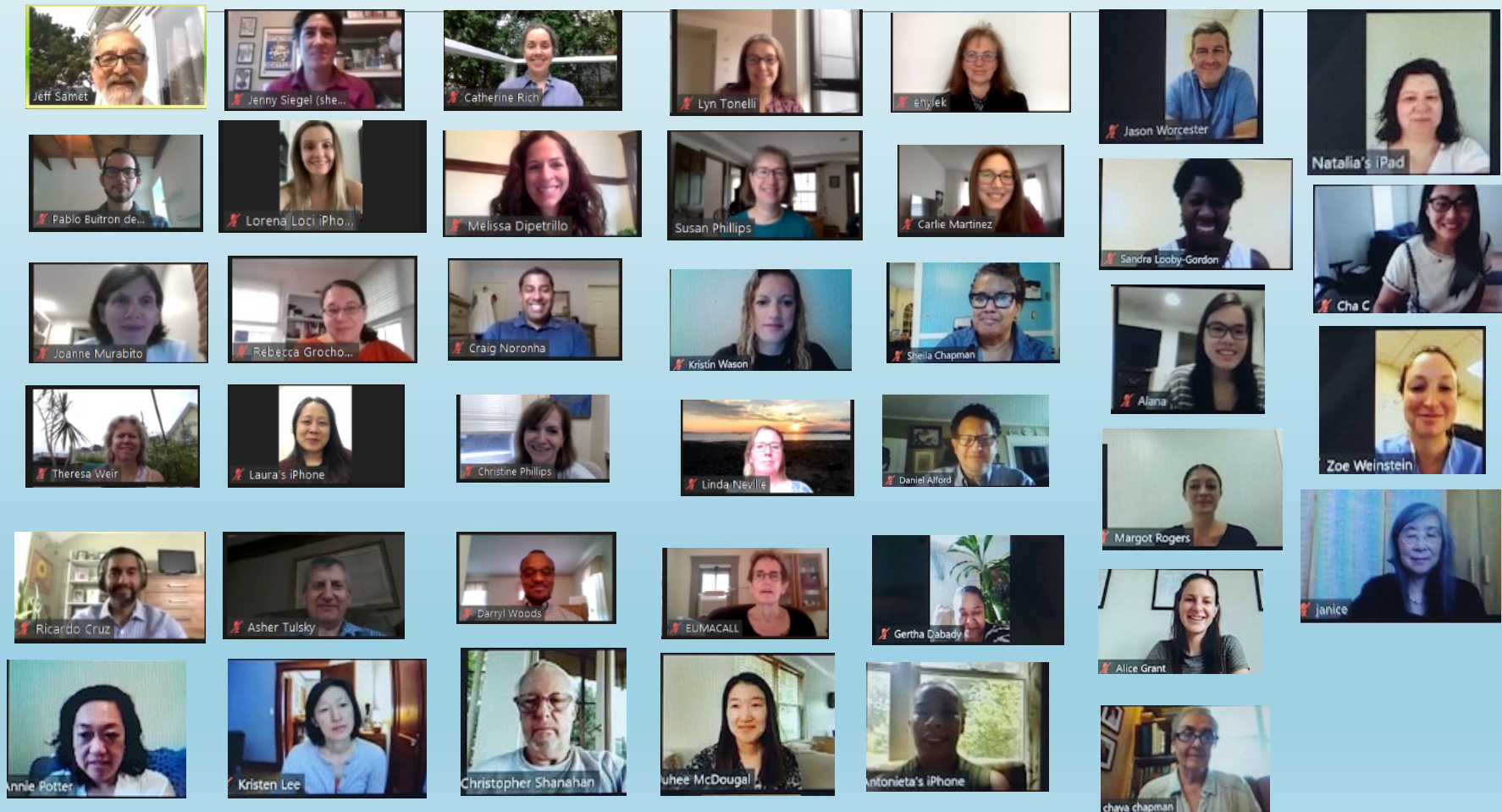

# GIM Monthly Leadership Meeting 2020-2021

---

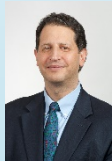

Dan Alford



Lisa Quintiliani



Catherine Rich



Tracy Battaglia



Debra Paarz



Jeffrey Samet



Doug Bruce



Michael  
Paasche-Orlow



Chris Shanahan



Sheila Chapman



Susan Phillips



Asher Tulskey

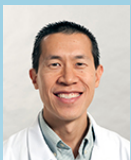

Henri Lee



Sandhya Rao



Jason Worcester



# Core Administrative Staff 2020-2021

---

Debra Paarz – Administrator  
(transitioned to Jennifer Fosbroke August 2021)

Veronica Forde – Program Manager

Audrius Ivanauskas – Grants Administrator

April Leon – Manager, Finance & Grants

Jerlene Matthias – Faculty Support Coordinator

Lisa Morin – Executive Assistant

Jenay Nasif – Administrative Assistant

Linda Neville – Fellowship Program Manager

Ryan O'Dea – Administrative Coordinator

Aishwarya Shah – Financial Analyst

Zaida Suriel – Program Manager, WHG

# Welcome Jennifer Fosbroke

---



Jen Fosbroke with husband Charlie, son Cole and dog, Cooper.

As of September 1, 2021, Jen Fosbroke is the Senior Administrative Director of General Internal Medicine.

Jen Fosbroke started working at BMC in 2002 and was part of the Primary Care team until 2004. In January 2006, she became the Practice/Operations Manager in Endocrinology and promoted to Endocrinology Administrative Director in 2011.

She is excited for this new challenge and looking forward to getting to know and working with all the members of the GIM Section.

# New Faculty (n = 27)

## 2020-2021

---

2 Clinician Innovators

2 Clinician Investigators

1 Associate Chief of Clinical Affairs

6 PC Clinician Educators

2 Fellows

3 PC Nurse Practitioners

2 OBAT Nurse Practitioners

9 Hospitalists

# Faculty Recruits 2020-2021

## Clinician Innovator

---



Alyssa Peterkin, MD

- Medical School: New York Medical College 2016
- Residency: Mount Auburn Hospital 2019
- Fellowship: Addiction Medicine – BUSM/BMC 2020
- Addiction Medicine/HMU

# Faculty Recruits 2020-2021

## Clinician Innovator

---



Emily Hurstak, MD, MPH, MAS

- Medical School/MPH: Columbia University, College of Physicians and Surgeons, 2010
- Residency: UCSF 2013
- Chief Residency: UCSF 2014
- Fellowship: PC Research, UCSF 2016
- Instructor of Medicine, UCSF 2017-20
- Addiction Medicine/Primary Care



# New Faculty 2020-2021

## Clinician Investigator

---



Miriam Harris, MD, MSc

- Medical School: McMaster University, Hamilton, Ontario 2010
- Residency: Univ. of British Columbia, Vancouver 2016
- Fellowship: GIM, McGill University 2018
- Fellowship Addiction Medicine – BUSM/BMC 2020
- Addiction Medicine/WHG

# New Faculty 2020-2021

## Clinician Investigator

---



Mara Horwitz, MD, MPH

- Medical School: UCSF 2013
- Residency: Primary Care – BUSM/BMC 2016
- Fellowship: Harvard 2019
- Women's Health

# New Faculty 2020-2021

## Associate Chief of Clinical Affairs

---



R. Douglas Bruce, MD

- Medical School: University of Texas Southwestern, Dallas 1997
- Residency: Parkland Memorial Hospital, Dallas 2000
- Faculty, Yale University 2001-2020

# New Faculty 2020-2021

## Clinician Educators

---



Joseph Boyle, MD

- Medical School: Vanderbilt University, Nashville, TN 2016
- Residency: University of Colorado 2019
- Fellowship: Addiction Medicine, Univ. of Minnesota 2020
- Primary Care



Chloe Ciccariello, MD

- Medical School: Icahn at Mount Sinai, NY 2015
- Residency: UCSF 2018
- Chief Residency: UCSF 2019
- Primary Care – Chicago 2020
- Primary Care

# New Faculty 2020-2021

## Clinician Educators Plus

---



Lucy Schulson, MD, MPH

- Medical School: Icahn School of Medicine at Mount Sinai, New York, NY, 2014
- MPH: Harvard School of Public Health 2014
- Residency: BIDMC 2014-2017
- Fellowship: BUSM/BMC 2018-2020
- Primary Care/RAND



A. Sofia Warner, MD, MBA

- Medical School: Harvard Medical School 2017
- MBA: Harvard Business School 2017
- Residency: MGH 2020
- Primary Care/Strategy



# New Faculty 2020-2021

## Clinician Educators

---



Bailey Chang, MD

- Medical School: Case Western University, School of Medicine, OH 2013
- Residency: Internal Medicine, BUSM/BMC 2016
- Primary Care: EBNHC 2016-2019, North Carolina 2019-2020
- Primary Care



Vasudev Mandyam, MD

- Medical School: Univ. of CA, San Diego 2008
- Residency: Internal Medicine, BUSM/BMC 2011
- Faculty, BIDMC-Harvard, Primary Care, 2011-2020
- Primary Care/Faster Paths

# New Faculty 2020-2021 Fellows

---



Purva Ranchal, MD

- Medical School: Government Medical College, Patiali, Punjab, India 2016
- Residency: Westchester Medical Center Univ. Hospital, NY 2020
- Academic Fellow/GIM



Swetha Ramachandran, MD

- Medical School: Univ. of Southern CA, Los Angeles 2017
- Residency: BUSM/BMC 2020
- Quality Fellow/HMU

# New Faculty 2020-2021

## Nurse Practitioners

---



Kathleen Neimann, MSN, AGPCNP

- School: UMass Worcester, AGPCNP: 2015
- Addiction Consult Service NP



Daisy Salamanca, MS, APRN, FNP-BC

- School: UMass Boston, FNP-BC: 2013
- NP Anchor/Primary Care



Betty Sam, RN, MS, AGNP, WHNP-BC

- School: Boston College, WHNP-BC: 2013, AGNP: 2017
- NP Anchor/WHG

# New Faculty 2020-2021

## Nurse Practitioners - OBAT

---



Andrea Caputo, NP

- School: MGH Institute of Health Professions: 2011
- OBAT NP



Vanessa Loukas, NP

- School: Simmons College, 2016
- OBAT NP

# New Faculty 2020-2021

## Hospitalists

---



Najla Abdurrahman, MD

- Medical School: St. George's University of London 2017
- Residency: BUSM/BMC 2020
- Direct Care



Nabila Azad, MD

- Medical School: Saint Louis University 2015
- Residency: BUSM/BMC 2018
- Direct Care



# New Faculty 2020-2021

## Hospitalists

---



Gaelle Brun-Cottan, MD

- Medical School/MPH: University of Miami 2017
- Residency: BUSM/BMC 2020
- Direct Care



Ian Downs, MD

- Medical School: Albert Einstein Bronx 2017
- Residency: BUSM/BMC 2020
- Direct Care

# New Faculty 2020-2021

## Hospitalists

---



Albert Nadjarian, MD

- Medical School: BUSM 2017
- Residency: BUSM/BMC 2020
- Direct Care



Erica Saunders, MD

- Medical School: Wayne State University Detroit 2017
- Residency: BUSM/BMC 2020
- Direct Care

# New Faculty 2020-2021

## Hospitalists

---



Melinda Tonelli, MD

- Medical School: Univ. of Washington, Seattle 1998
- Residency: Legacy Good Samaritan Medical Center, Portland, OR 2002
- Direct Care/Ultrasound Fellowship



Archana Vasudevan, DO

- Medical School: New York College of Osteopathic Medicine, 2014
- Residency: Baystate Medical Center, 2015
- Direct Care



Haihua Zhang, MD

- Medical School: SUNY Downstate, Brooklyn 2013
- Residency: Tufts Medical Center 2020
- Direct Care

# Faculty Recruits (n = 10)

## 2021-2022

---

1 Section Chief

2 Clinician Educators

2 Fellows

2 NP

3 Hospitalists

# Faculty Recruits 2021-2022

## Section Chief

---



Michael Fischer, MD, MS

- Harvard College, 1992
- Yale University School of Medicine, 1997
- Residency: Brigham & Women's Hospital, 2000
- Faculty: Assistant Professor, Harvard Medical School 2002-2012
- Associate Professor, Harvard Medical School 2012-2021
- Associate Professor, Harvard School of Public Health, 2016-2021



# Faculty Recruits 2021-2022

## Clinician Educators

---



Jordy Laks, MD

- Medical School: University of North Carolina, 2017
- Residency: BUSM/BMC, 2020
- Fellowship: Addiction Medicine BMC, 2021
- Primary Care



Steven Lord, MD

- Medical School: University of Miami, 2018
- Residency: Vanderbilt University, 2018-2021
- Primary Care

# Faculty Recruit 2021-2022 Fellows

---



Jasmine Huerta, MD

- Medical School: Rutgers New Jersey, 2018
- Residency: BUSM/BMC, 2021
- Strategy Fellow



Rodolfo Villarreal-Calderon, MD

- Medical School: University of Virginia, 2018
- Residency: BUSM/BMC, 2021
- Academic Fellow

# Faculty Recruits 2021-2022

## Nurse Practitioners

---

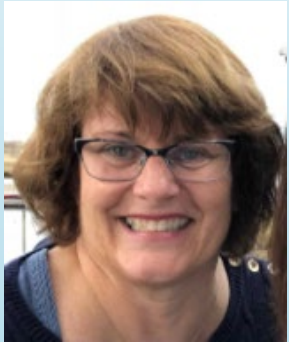

Elizabeth Bowers, NP

- School: Northeastern University, Bouve College of Health Science, 2011
- Palliative Care NP



Lauren Joyce, FNP

- School: River University, NH 2021
- HMU NP

# Faculty Recruits 2021-2022

## Hospitalists

---



Nikitha Gangasani, MD

- Medical School: University of Miami, 2016
- Residency: BUSM/BMC, 2021
- Direct Care



Ihsan Kaadan, MD

- Medical School: University of Aleppo, Syria, 2012
- Residency: BUSM/BMC, 2021
- Direct Care



Kripesh Subedi, MD

- Medical School: Holy Family Red Crescent Medical College & Hospital, Bangladesh, 2015
- Residency: St. Mary Mercy Hospital, Livonia, Michigan, 2021
- Direct Care

# Departing Faculty 2020-2021

---

## Primary Care

- Jacqueline Burgoyne, NP
- Chongjia Chen, MD
- Yian Xiao, MD

## Primary Care - Retired

- Chava Chapman, MD

## Research

- Christine Gunn, PhD

## Hospitalists – Direct Care

- Najla Abdurrahman, MD
- Ian Downs, MD
- Jason Heath, MD
- Swetha Ramachandran, MD

# Chava's Farewell

---



Dear GIM Colleagues,

Thank you for 40 + years of friendship and camaraderie. It has been a wonderful journey and my second ( at times my first ) home.

I have only fond memories of our wonderful patients and all of you.

Chava



# Thank you Deb Paarz!



# Is It A, B, or C? Time for a GIM Quiz!

---





# What year did BUSM Section of GIM begin?

---

- A. 1972
- B. 1976
- C. 1978
- D. 1982

# What year did BUSM Section of GIM begin?

- Answer: B - 1976

University Hospital's GIM formed in 1976.  
Boston City Hospital's GIM formed in 1978.



THE BOSTON CITY HOSPITAL,  
Harrison Avenue, between Concord and Springfield Streets, opposite Worcester Square.

# 2020-2021 GIM DOM Leadership

---



Jeffrey Samet, MD, MA, MPH  
◦ Vice Chair for Public Health



Jay Orlander, MD, MPH  
◦ Associate Chief, Medical Service, VA Boston Healthcare System



Sheila Chapman, MD  
◦ Associate Chair, Under Represented Minority Faculty Development

# 2020-2021

## BUSM Deans from GIM

---



Angela Jackson, MD

- Associate Dean for Student Affairs

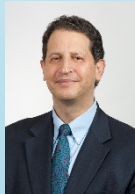

Dan Alford, MD, MPH

- Associate Dean for Continuing Medical Education



Daniel Chen, MD, MSc

- Assistant Dean for Student Affairs



Suzanne Sarfaty, MD

- Assistant Dean for Student Affairs

# 2020-2021

## Section of GIM Associate Chiefs

---



Michael Paasche-Orlow, MD, MA, MPH

- Associate Chief for Research



Asher Tulskey, MD

- Associate Chief for Education



Susan Phillips, MD

- Associate Chief for Faculty Development



Doug Bruce, MD

- Associate Chief of Clinical Affairs

# 2020-2021

## GIM Primary Care Leadership

---



Doug Bruce, MD

- Associate Chief of Clinical Affairs



Jason Worcester, MD

- Director of Primary Care Faculty Development



Sarah Kimball, MD

- Immigrant and Refugee Health Program



David Yuh, MD

- Associate Medical Director of Quality



Juhee McDougal, MD

- Residency Clinic Director

# 2020-2021

# GIM Primary Care Leadership

---



Jess Taylor, MD

- HIV-PreP Clinic, Medical Director



Kristen Lee

- Clinical Lead, GIM Hepatitis C Treatment Program



Melissa Jacobs, NP

- Clinical Lead of Nurse Practitioners



Hannah Leaver, MBA

- Senior Director of Ambulatory Operations



Sophia Thornton, MPH

- Director of Operations, GIM

# 2020-2021 Inpatient Leadership

---

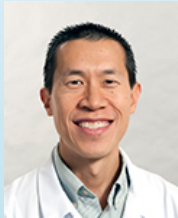

Henri Lee, MD

- Director, Hospital Medicine Unit



James Hudspeth, MD, FACP

- Associate Director, Hospital Medicine Unit



Paul Long, MD

- Director, Medical Observation Unit



Cherisse Carlo, NP

- Associate Director, Medical Observation Unit



# 2020-2021

## Inpatient Leadership

---



Tom Ostrander, MD

- Director, Inpatient General Medicine Teaching Service



Sandhya Rao, MD

- Director, Palliative Care Service



Michael Schwartz, MD

- Director, Procedure Team



Zoe Weinstein, MD, MSc

- Director, Addiction Consult Service



Henry Trier, MD

- Director, Medicine Consult Service

# VA-based GIM Faculty

---



- Ann Borzecki, MD



- Nancy Brim-Kurtz, MD

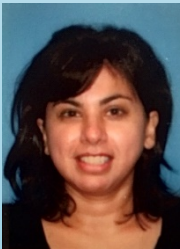

- Rupali Dhond, MD



- Nhan Do, MD



- Gemmae Fix, PhD



- Allen Gifford, MD



- Deborah Gurewich, PhD



- Justeen Hyde, PhD

# VA-based GIM Faculty

---



- Guneet Jasuja, PhD



- Frank Meng, MD



- Amy Linsky, MD, MSc



- Jay Orlander, MD



- Shivani Jindal, MD



- Jennifer Palmer, MS, PhD

# Is It A, B, or C?

## Time for a GLM Quiz!

---

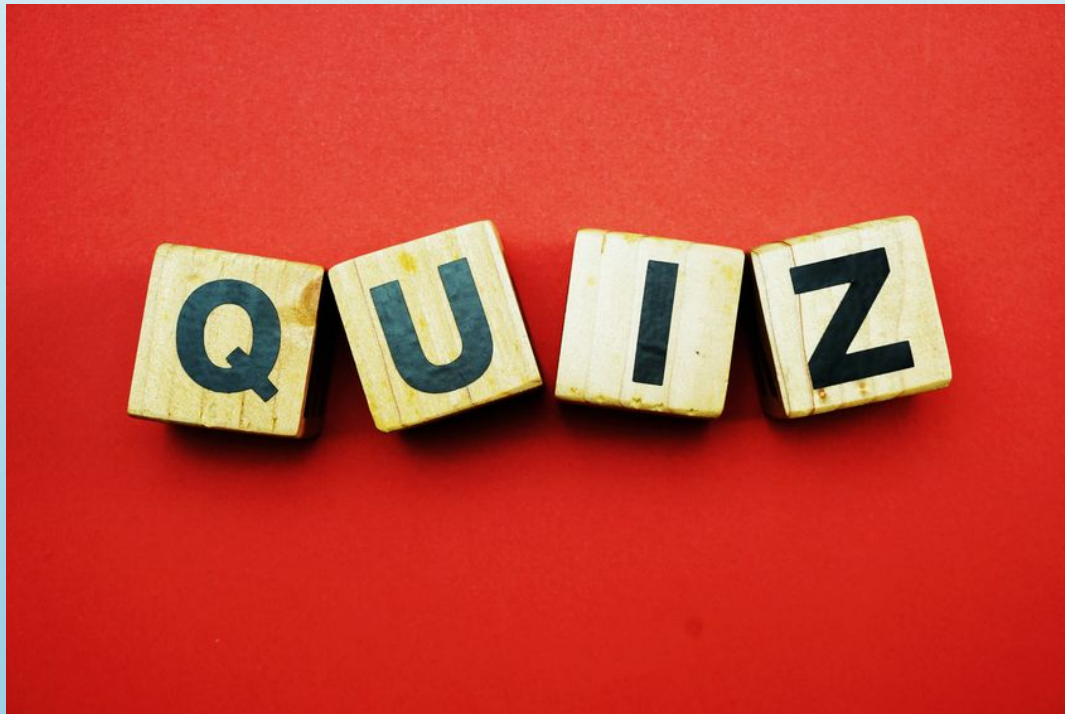

# What year did the 2 BUSM GIM sections merge into one?

---

- A. 1986
- B. 1996
- C. 1998
- D. 2002

# What year did the 2 BUSM GIM sections merge into one?

---

- Answer: C – 1998

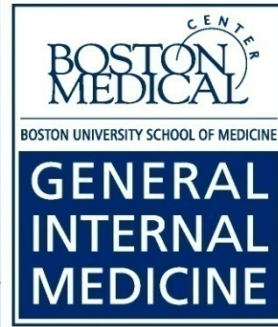

# Programs

# GIM Primary Care

---

Crosstown, Adult Primary Care

Shapiro, Adult Primary Care

Shapiro, Women's Health Group, Primary Care

Faster Paths

Immigrant and Refugee Health Program



# BMC GIM Outpatient and Inpatient Clinical Productivity (wRVUs)

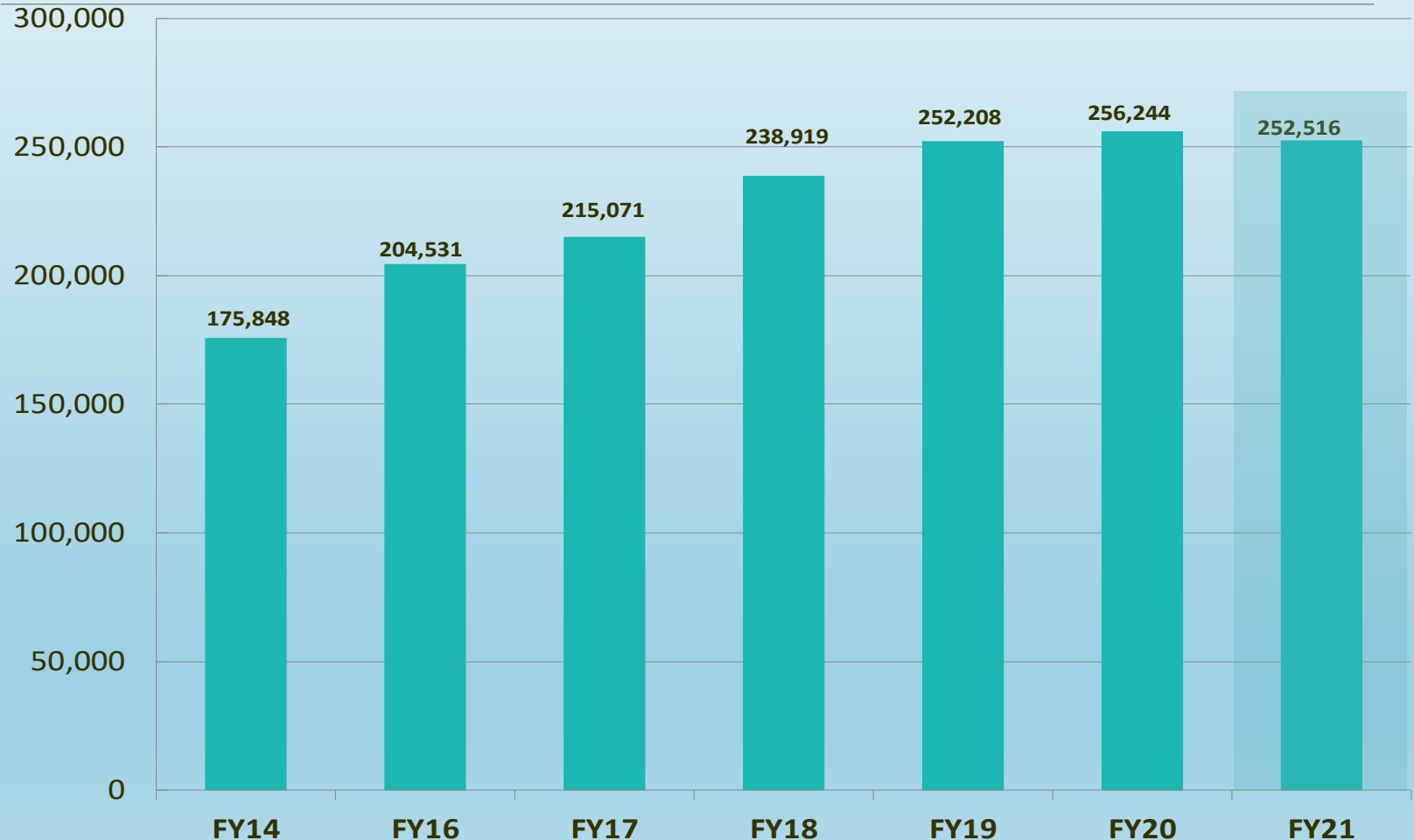

# GIM *Outpatient* Visits – BMC

---

<b>Total</b>	<b>FY13</b>	<b>FY15</b>	<b>FY17</b>	<b>FY19</b>	<b>FY20*</b>	<b>FY21*</b>
	89,338	103,544	114,730	131,236	149,376*	122,476*

*\*FY20 includes virtual visits (17,111)*

*\*FY21 includes virtual visits (63,941)*

# GIM Providers in Primary Care

---

	<b>FY14</b>	<b>FY16</b>	<b>FY18</b>	<b>FY20</b>	<b>FY21</b>
MDs (n)	49	56	55	65	74
NPs (n)	9	11	17	22	24
Total (n)	58	67	72	87	98
MD cFTE devoted to PC	23.1	26.7	21.36	22.21	23.23
NP cFTE devoted to PC	7.4	7.8	10.79	14.26	12.55
Total	30.5	34.5	32.15	36.47	35.78
Covered lives (estimate)	36,448	~35,000	35,932	38,587	39,237



# Innovative Clinical Programs Embedded in Primary Care 2020-2021

## MANAGING SPECIFIC POPULATIONS

Program	Team
<b>Immigrant &amp; Refugee Health Program</b>	Drs. Sarah Kimball (Medical Director), Sondra Crosby, Nicolette Oleng', Lucy Schulson, Teresa Cheng, Jordana Laks, Aysha Gueye, NP, Elissa Bargas, LICSW, Lily Sonis, LICSW, MPH, Jake Savage, LICSW, Maedeh Marzoughi Ardekani (CAIRN) Jessica Brandao, Claire Oppenheim (Director of Operations)
<b>Hepatitis C Treatment Program</b>	Kristen Lee (Medical Director) Rachel Daws, LCSW, Aisling Flanagan-Hickey, NP, Annie Potter, NP, Elke Ganz, NP, Drs. Joanna D'Afflitti, Karen Lasser,, Sarah Kimball, Juhee McDougal, Christine Pace, Jennifer Siegel, Jessica Taylor, Sarah Bagley, Chongjia Chen, Ricardo Cruz, Lucy Schulson, and Jason Worcester
<b>Injection Clinic</b>	Drs. Jason Worcester, Terrell Johnson



# Innovative Clinical Programs Embedded in Primary Care 2020-2021

## MANAGING SPECIFIC POPULATIONS

Program	Team
<b>LARC (Long-Acting Reversible Contraception) Clinic</b>	Antonieta Camara, NP, Dr. Christine Prifti,, Annie Potter, NP
<b>Transgender Medicine Clinic</b>	Drs. Jenny Siegel, Carl Streed, Tom Barber, Annie Potter, NP
<b>TOPCARE (Safer Opioid Prescribing)</b>	Linda Bicknell, RN
<b>ACO Complex Care Management</b>	Drs. Sarah Kimball and Christine Pace, Emily Palmer, NP, RNs Tyana Morgan, Yolanda Starling, Jasmine Laguerre, Hananiah Pierre-Louis, and Erline Destra, CWAs Lonnita Rogers, Eunice Barros, Tia Sommerville, Enrique Gonzalez, and Michelle Gilchrist, Alison Parker, PharmD and Adwoa Abbosey, CPhT

# Innovative Clinical Programs Embedded in Primary Care 2020-2021

## CHRONIC DISEASE/HIGH RISK CARE MANAGEMENT



Program	Leadership
<b>Office-Based Addiction Treatment (OBAT)</b>	Colleen LaBelle, RN (Director), Karen Hannon, RN, Isela Washington, RN, Melanie Day, RN, Sarah King McKeon, RN, John Mannion, RN, Lexie Pierson, MPH, LCSW, Dr. Jason Worcester (Medical Director),
<b>CATALYST Clinic (Emerging Adult OBAT)</b>	Dr. Sarah Bagley (Medical Director), Deric Topp, MPH
<b>HIV Pre-Exposure Prophylaxis (PrEP) Program</b>	Drs. Jessica Taylor (Medical Director), Dan Newman, Kristen Lee, and Carl Streed, Annie Potter, NP, Elke Ganz, NP



# Innovative Clinical Programs Embedded in Primary Care 2020-2021

## CHRONIC DISEASE/HIGH RISK CARE MANAGEMENT

Program	Team
<b>Integrated Behavioral Health</b>	Cara Fuchs, PhD (Clinical Director), Sarah Kirshenbaum, LICSW (Clinical Supervisor), Evonne Yang, MPH, MSW (Senior. Adm Manager), Christine Pace, MD (Medical Director)

# General Medicine Inpatient Consult Service

---



- Director: Henry Trier, MD
- Established at Boston City Hospital in 1981
- Jul-June consults: **372 new consults, 113 Hip fracture patients**
- Med Consult Faculty:
  - Chen, G
  - DiPetrillo
  - Hudspeth
  - Nadjarian
  - Nasseh
  - Ortiz
  - Ostrander
  - Rencic
  - Saunders
  - Schwartz
  - Trier



# Palliative Care Consult Service

- Director: Sandhya Rao, MD
- Established in 2007
- Interdisciplinary team: 2 MDs, 2 NPs, 2 SWs, 1 Chaplain, 1 Program Manager
- Consult placed for symptoms (pain, anxiety, shortness of breath) and facilitating advance care planning discussions
- Consult volume 2020: 1,105 (prior year: 1,055)

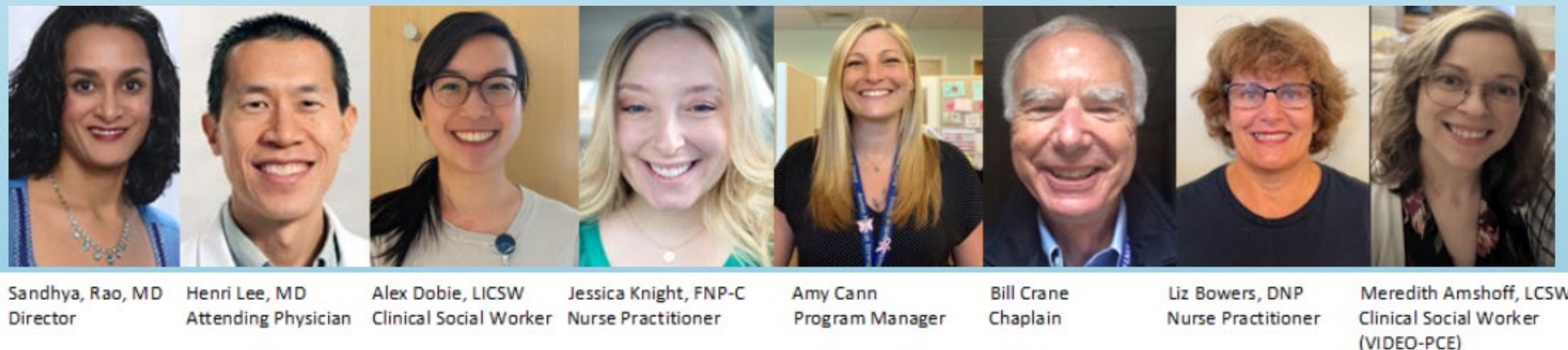



# Addiction Consult Service



- Director: Zoe Weinstein, MD, MSc
- Established in July 2015
- FY21: Average of 6 new patients seen/day (M-F)
- 1729 completed consults in FY21 (out of 2072 placed)
- Faculty and Staff:
  - Alford
  - Bagley
  - Boyle
  - Chapman, S
  - Chatterjee
  - Cruz
  - D'Afflitti
  - Fitzpatrick
  - Gordon
  - Harris
  - Jawa
  - Kim
  - Kimball
  - Pace
  - Peterkin
  - Samet
  - Shanahan
  - Taylor
  - Walley
  - Weinstein
  - Worcester
  - Jason Fox, NP
  - Emily Lapidus, LICSW
  - Kathleen Neimann, NP
  - Theresa Rolley, Recovery Advocate

# 2021-2022 Faster Paths Team

- Rapid access to buprenorphine, methadone, naltrexone, AUD meds, withdrawal treatment, overdose prevention, harm reduction, HIV prevention
- Established in August 2016. Serving > 650 patients/year
- Now open 7 days/week for scheduled and walk-in care

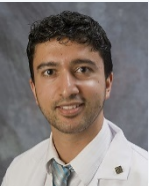
Monday	Tuesday	Wednesday	Thursday	Friday	Saturday	Sunday
AM	AM	AM	AM	AM		
						
Theresa Kim, MD	Sandra Looby-Gordon, MD	Jessica Taylor, MD	Miriam Komaromy, MD	Joanna D'Aflitti, MD	Charmaine Lastimoso, NP	Chloe Ciccariello, MD
PM	PM	PM	PM	PM		
						
Vasudev Mandyam, MD	Alyssa Peterkin, MD	Addiction Medicine Fellow	Jordy Laks, MD	Ricardo Cruz, MD	Joseph Boyle, MD	Leah Harvey, MD

# GIM Presence at Other BUMC Clinical Sites

---

ID Clinic – **Walley/Taylor/Crosby/Kimmel**

Anticoagulation & Thrombosis Service – **Hylek**

Boston Healthcare for the Homeless– **Chatterjee/Kim/Laks**

Belkin Breast Health Center (Moakley) – **Battaglia/Bachorik/Nasseh**

**C. Chapman/Fitzpatrick**

Methadone Clinics – **Weinstein/Walley/Gordon**

**Bradston/Jamaica Plain/Bay Cove**

Sickle Cell Clinic (Moakley) – **C. Chapman/D’Afflitti/Johnson/Woods**

# COVID-19 ILI Clinic

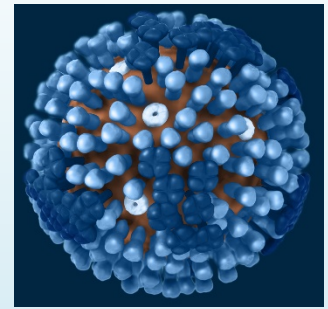

Jonathan Berz, MD



Joseph Boyle, MD



Shaleen Chakyayil, MD



Cha Chen, MD



Gina Chen, MD



Teresa Cheng, MD

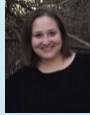

Elke Ganz, NP



Anna Goldman, MD



Terrell Johnson, MD



Sarah Kimball, MD



Miriam Komaromy, MD



Karen Lasser, MD



Carlie Martinez, NP



Azadeh Nasseh, MD



Susan Phillips, MD



Christine Prifti, MD



Margot Rogers, MD



Carl Streed, MD



Theresa Weir, NP



Jason Worcester, MD  
**Medical Director**



# 2020-2021 GIM Presence

## Massachusetts Consultation Service for Treatment of Addiction and Pain (MCSTAP)

---



Christopher Shanahan, MD, MPH, FACP

○ Medical Director



Jason Worcester, MD

○ MCSTAP Physician Consultant



Amy Fitzpatrick, MD

○ MCSTAP Physician Consultant

# GIM Presence at BUSPH

---

Rich Saitz, MD, MPH

Sondra Crosby, MD

Christine Gunn, PhD

Karen Lasser, MD, MPH

Jeffrey Samet, MD, MA, MPH

Tracy Battaglia, MD, MPH



# Grayken Center for Addiction (GIM)



Miriam  
Komaromy, MD



Christopher  
Shanahan, MD  
MPH



Zoe Weinstein,  
MD



Jessica Taylor,  
MD



Ricardo Cruz,  
MD



Karen Lasser,  
MD



Marc  
Larochelle, MD



Sandra Looby-  
Gordon, MD



Sarah Bagley,  
MD



Colleen Labelle,  
MSN, RN-BC,



Jeffrey Samet,  
MD, MA, MPH



Jennifer Siegel,  
MD



Michael Paasche-  
Orlow, MD



Alexander  
Walley, MD



Theresa Kim,  
MD



Richard Saitz,  
MD

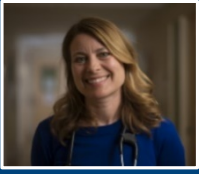

Jessica Gaeta,  
MD



Alyssa  
Peterkin, MD



Christine  
Pace, MD



Annie Potter, NP,  
MSN, MPH



Kaku So-  
Armah, PhD



Raagini Jawa,  
MD



Avik Chatterjee,  
MD



Miriam Harris,  
MD, MSc



Julien Dedier,  
MD

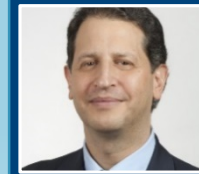

Daniel Alford,  
MD, MPH



# Is It A, B or C? Time for a GIM Quiz!

---



**How many BUSM GIM section chiefs have there been (not including acting chiefs)?**

---

A. 3

B. 4

C. 5

D. 6

# How many BUSM GIM section chiefs have there been (not including acting chiefs)?

---

- **Answer: D - 6**

1. Rob Friedman (1976-1978) – University Hospital (UH)
2. John Noble (1978-1998) – Boston City Hospital
3. Donald Korst (1978-1980) - UH
4. Gene Stollerman (1981-1986) - UH
5. Mark Moskowitz (1986-2001) – UH & Combined
6. Jeffrey Samet (2001-2021) - Combined

# What is GIM Doing in Education?



## Medical School

- Doctoring I and II
- Medicine 2 (precepting and didactics)
- End of year OSCE
- Medicine Inpatient/Super Sub-I
- Two-week *Virtual* Intro Medicine Clerkship
- Academy of Medical Educators
- Field Specific Advisors
- Case Report Mentors

## Residency

- Noon Conference
- CREX
- Academic Half Day
- Morning Report
- Research Mentors
- Coaching
- Recruitment Interviewing

## Fellowship

- Medical Education Fellowship
- **NP Student Precepting**

# Ongoing GLM Education Innovations

---

- **Urgent Care Clinic for MS4:** Teresa Cheng/Cha Chen/Margot Rogers/Shaleen Chakyayil
- **Transgender Health Student Elective and LGBTQ+ Resident Working Group:** Jenny Siegel/Carl Streed
- **Women's Health Pre-clinic Conference Series:** Alex Bachorik/Christine Prifti
- **Special Clinic Educational Experiences:**
  - **HCV** – Kristen Lee/Karen Lasser
  - **Refugee Clinic** – Sarah Kimball/Nicolette Oleng
  - **Women's Health** – Alex Bachorik/Christine Prifti/Shwetha Sequiera
  - **Faster Paths** – Jess Taylor

# Primary Care Sessions in which GIM Faculty Precepted BUSM Students

Academic Year	# Clinic Sessions	% Change (prior year)
2011 – 2012	663	
2012 – 2013	690	+4
2013 – 2014	785	+14
2014 – 2015	702	-11
2015 – 2016	542	-23
2016 – 2017	635	+17
2017 – 2018	499	-21
2018 – 2019	478	-4
2019 - 2020	506	+28
<b>2020 – 2021</b>	<b>159</b>	<b>-68%</b>

*\*2020-2021, in-office appointments with students stopped in March 2020 due to COVID.*

# Most Active Student Preceptors 2020-2021



Juhee McDougal – 36 sessions



Shwetha Sequeira – 25 sessions



Asher Tulskey – 18 sessions



Margot Rogers – 17 sessions



Craig Noronha – 15 sessions



Susan Phillips – 12 sessions



Jonathan Berz – 12 sessions



Shaleen Chakyayil – 8 sessions

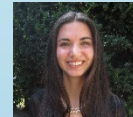

Christine Prifti – 5 sessions



Alexandra Bachorik – 5 sessions



Catherine Rich – 4 sessions



Nicolette Oleng – 3 sessions



Joseph Boyle – 3 sessions



# Nurse Practitioner Educators

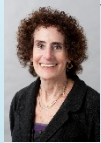

Eunice McAllister 1 NP 1 med student



Antonieta Camara 2 NP



Jackie Burgoyne 1 NP



Aysha Gueye 3 NPs



Theresa Weir 2 NPs 2 med



Gertha Dabady 2 NPs



Meg Ames 1 NP



Aisling Flanagan-Hickey 1 NP



Nadja St. Surin 1 NP



Cleo Ferrao 1 NP



Moree Meehan 4 NPs



Xiuhuan Yan 1 NP



Lorena Loci 1 NP



Kristin Wason 1 NP



# Fourth Year Student Preceptors

---

Jonathan Berz\*

Craig Noronha\*

Christine Prifti

Susan Phillips

Asher Tulsy\*

Alex Bachorik

Juhee McDougal\*

Shwetha Sequiera\*

Shaleen Chakyayil

Margot Rogers\*

Nicolette Oleng

Joe Boyle

Catherine Rich

\* More than 5 students over the year

# Doctoring 1\* Teaching 2020-2021

(n = 16; BUSM-based GIM Faculty)

---

Alexandra Bachorik, MD

Jonathan Berz, MD

Julie Crosson, MD

Ricardo Cruz, MD

Cleo Ferrao, NP

Terrell Johnson, MD

Sandra Looby-Gordon, MD

Eunice MacAllister, NP

Juhee McDougal, MD

Azadeh Nasseh, MD

Christine Phillips, MD

Christine Prifti, MD

Jenny Siegel, MD

Shwetha Sequeira, MD

Henry Trier, MD

Asher Tulskey, MD

# Doctoring 2\*Teaching 2020-2021 (n = 20; BUMC-based GIM Faculty)

---

Nabila Azad, MD

Jonathan Berz, MD

Joseph Boyle, MD

Pablo Buitron de la Vega, MD

Shaleen Chakyayil, MD

Teresa Cheng, MD

Ricardo Cruz, MD

Ian Downs, MD

Warren Hershman, MD

Emily Hurstak, MD

Jordy Laks, MD

Christine Phillips, MD

Susan Phillips, MD

Margot Rogers, MD

Joe Rencic, MD

Erica Saunders, MD

Melinda Tonelli, MD

Asher Tulskey, MD

Sofia Warner, MD

Jason Worcester, MD

# Academy of Medical Educators

## *Cohort 2020*



Pablo Buitron de la Vega, MD

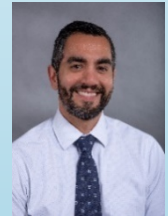

Ricardo Cruz, MD



Warren Hershman, MD



Christine Phillips, MD



Joseph Rencic, MD

## *Cohort 2021*



Alexandra Bachorik, MD



Jonathan Berz, MD



Radha Govindraj, MD



Terrell Johnson, MD



Christine Prifti, MD

# Academic Half Day – IM Resident Didactic Presenters 2020-2021

---

**Alexandra Bachorik** – Shared Decision Making

**Ricardo Cruz** – Criminal/Healthcare Justice

**Sheila Chapman** – The Color Line Persists, Diversity/Inclusion Committee

**James Hudspeth** – Med Consult

**Craig Noronha** – Quality Improvement

**Tom Ostrander** – Procedure Skills/Training

**Jenny Siegel** – Harm Reduction & Neighborhood Health, Diversity/Inclusion Committee

**Asher Tulskey** – Setting the Agenda, Angry Patient Encounters, Giving Bad News

**Juhee McDougal** – Narrative Medicine

**Yian Xiao** – Healthcare Financing

# DOM Morning Report Attendings 2020-2021

---



James Hudspeth, MD



Michael Schwartz, MD



Tom Ostrander, MD



Joe Rencic, MD

# Department of Medicine

## Internal Medicine Residency Program

### GIM Faculty Directorship roles

---



○ Catherine Rich, MD –  
Primary Care Training Program  
Director



○ James Hudspeth, MD –  
Associate Program Director



○ Craig Noronha, MD –  
Associate Program Director



○ Tom Ostrander, MD –  
Assistant Program Director



○ Jenny Siegel, MD –  
Associate Program Director



○ Asher Tulskey, MD –  
Director of Resident Development

# Department of Medicine

## Leadership in Student Education

---



- Nicolette 'Oleng, MD – Associate Clerkship Director, Medicine 1



- Joe Rencic, MD – Co-Director, Doctoring 2 (ICM 2)



- Juhee McDougal, MD – Clerkship Director, Medicine 2



- Perla Macip-Rodriguez, MD – Clerkship Director, Palliative Care



- Shwetha Sequeira, MD – Assistant Clerkship Director, Medicine 2



- Jess Taylor, MD – Assistant Director, HIV Pathway



- Christine Phillips, MD – Co-Director, Doctoring 2 (ICM 2)



- Ricardo Cruz, MD – Core Faculty



# Primary Care Training Program Residents 2021-2022

---

## PGY 1:



- Tinuola Ajayi



- Sayari Patel

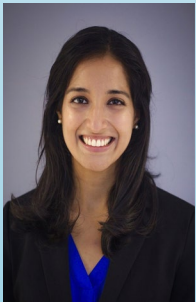

- Shreya Bhatia



- Sabetta Singh



- Sarah Jensen

# Primary Care Training Program Residents 2021-2022

---

PGY 2:



- Oluwatomi Adeoti



- Minaliza Shahlapour



- Dorreen Danesh



- Jacqueline You



- Tyler Lescure

# Primary Care Training Program Residents 2021-2022

---

## PGY 3:

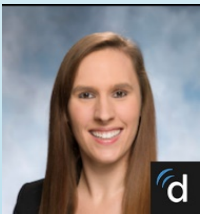

- Jennifer Bayly



- Alan Chan



- Emily Jones

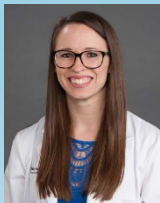

- Emily Lupez



- Miguel Santiago  
Montana Fernandez



- Sebastian Suarez  
Zarate



- Nika Sulakvelidze

# Current GIM Faculty Mentoring Primary Care Residents



- Alex Bachorik, MD, EdM
- Pablo Buitron de la Vega, MD
- Ricardo Cruz, MD
- Melissa DiPetrillo, MD
- Anna Goldman, MD
- James Hudspeth, MD
- Sarah Kimball, MD
- Karen Lasser, MD
- Vasudev Mandyam, MD
- Juhee McDougal, MD
- Craig Noronha, MD
- Susan Phillips, MD
- Margot Rogers, MD
- Jenny Siegel, MD
- Peter Smith, MD
- Kaku So-Armah, PhD
- Jess Taylor, MD
- Asher Tulskey, MD
- Megan Young, MD

# GIM Faculty Resident Interviewers 2020-2021

---



Rich – 85

Siegel - 72

Noronha – 68

Tulsky – 60

Hudspeth - 36

Chapman, S – 29

Ostrander – 20

Saunders - 18

Cruz - 18

Macip-Rodriguez - 9

McDougal - 9

Fitzpatrick – 5

Bachorik – 5

Schwartz – 4

Govindraj – 4

Chakyayil – 4

Rogers – 3

Buitron de la Vega - 2

Nasseh - 1

# GIM BUSM Medical Student Admission Committee Members 2020-2021

---



Sheila Chapman, MD



Elizabeth Hutton, MD



Jay Orlander, MD



Thomas Ostrander, MD



Christine Phillips, MD



Jason Worcester, MD

# GIM Conferences

## Course Directors 2020-2021

---



### **GIM Grand Rounds\***

Alexandra Bachorik, MD, EdM



### **Ambulatory Morbidity and Mortality Conference†**

Julie Crosson, MD

\* weekly

†biweekly

‡monthly

Δbiannual

# GIM Conferences

## Course Directors 2020-2021

---



### Research in Progress (RiP)<sup>†</sup>

Amy Linsky, MD, MSc &  
Lisa Quintiliani, PhD



### Primary Care Clinical Case Conference<sup>‡</sup>

Juhee McDougal, MD



### Community Medicine Unit Grand Rounds<sup>Δ</sup>

Christopher Shanahan, MD, MPH, FACP

\* weekly

†biweekly

‡monthly

Δbiannual



# GIM Conferences

## Course Directors 2020-2021

---



### **CARE Addiction Case Conference†**

Alex Walley, MD, MSc



### **BMC OBAT ECHO\***

Colleen LaBelle, CARN

Boston University School of Medicine Department of Medicine  
**Medical Grand Rounds by GIM Faculty**  
2020-2021

---



Karen Lasser, MD  
Professor of Medicine  
**"Social Determinants of Health: What does an Internist need to know?"**  
(October 2, 2020)

# Is It A, B or C?

## Time for a GIM Quiz!

---



# What's the oldest unit within GIM?

---

- A. CARE (Clinical Addiction Research & Education)
- B. WHU (Women's Health Unit)
- C. HMU (Hospitalist Medicine Unit)
- D. CMU (Community Medicine Unit)
- E. Palliative Care

# What's the oldest unit within GIM?

---

- Answer: B – WHU

The Women's Health Unit was established in 1985.

# GIM Fellowship, Addiction Fellowship & Preventive Medicine Residency Programs: 2021 Graduates

---

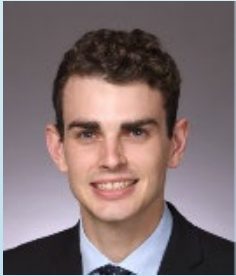

Benjamin Bovell-Ammon, MD, MPH

- University of Texas Southwestern, 2017
- Combined Internal Medicine and Preventive Medicine Residency
- Current Position: T32 Fellow at Brown University



Jordana Laks, MD, MPH

- Residency: IM, BUSM/BMC 2020
- Fellowship: Addiction Medicine
- Current Position: Clinician Educator, BUSM/BMC

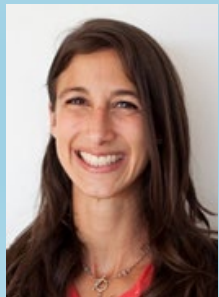

Hallie Rozansky, MD

- Residency: Brigham & Women's Hospital 2020
- Fellowship: Addiction Medicine
- Current Position: Chief Resident, Brigham & Women's Hospital

# GIM Fellowship, Addiction Fellowship & Preventive Medicine Residency Programs: 2021 Graduates

---

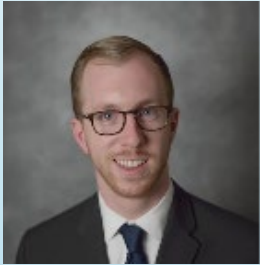

Marco Tori, MD

- Michigan State University, 2017
- Combined Internal Medicine and Preventive Medicine Residency
- Current Position: CDC Fellow



Morgan Younkin, MD

- Residency: Greater Lawrence Family Health Center Family Medicine Program, 2020
- Fellowship: Addiction Medicine
- Current Position: Provider, Boston Health Care for the Homeless

# GIM Fellowship, Addiction Fellowship & Preventive Medicine Residency Programs: 1<sup>st</sup> Year, 2021-2022

---



Cecily Barber, MD

- Residency: OBGYN, Thomas Jefferson University Hospital 2021
- Fellowship: Maternal Health Addiction Medicine



Sam Gonzalez, MD

- Residency: Family Medicine, BUSM/BMC 2021
- Fellowship: Preventive Medicine



# GIM Fellowship, Addiction Fellowship & Preventive Medicine Residency Programs: 1<sup>st</sup> Year, 2021-2022

---



Paul Christine, MD

- Residency: IM, University of Michigan 2021
- Fellowship: Addiction Medicine



James Pierre, MD

- Residency: Preventive Medicine, University of Michigan 2021
- Fellowship: Addiction Medicine



Andrea Silva, MD

- Residency: Family Medicine, BUSM/BMC 2021
- Fellowship: Addiction Medicine

# GIM Fellowship, Addiction Fellowship & Preventive Medicine Residency Programs: 1<sup>st</sup> Year, 2021-2022

---



Mike Winer, MD

- Residency: Residency: Family Medicine, BUSM/BMC 2021
- Fellowship: Addiction Medicine



Rodolfo Villarreal-Calderon, MD

- Residency: IM, BUSM/BMC 2021
- Fellowship: Medical Education

# GIM Fellowship, Addiction Fellowship & Preventive Medicine Residency Programs:

## 2<sup>nd</sup> Year, 2021-2022

---



Leah Harvey, MD

- Residency: BUSM/BMC 2019
- Fellowship: ID-Addiction Medicine



Karim Khan, MD

- Residency: University of Illinois at Chicago 2019
- Fellowship: ID-Addiction Medicine

# GIM Fellowship, Addiction Fellowship & Preventive Medicine Residency Programs: 2<sup>nd</sup> Year, 2021-2022

---



Abbe Muller, BSN, MPH, PhD

- Education: Yale University, Nursing 2020
- Fellowship: GIM PhD – Addiction Medicine Research



Genevra Murray, PhD

- Education: University of Pennsylvania, Anthropology 2019
- Fellowship: GIM PhD – Health Care Disparities



Purva Ranchal, MD

- Residency: Westchester Medical Center University Hospital, Valhalla, NY 2020
- Fellowship: Medical Education

# GIM Fellowship & Preventive Medicine Residency Program: 3<sup>rd</sup> Year, 2021-2022

---



Raagini Jawa, MD

- Residency: BUSM/BMC 2020
- Fellowship: ID-Addiction Medicine

# GIM Unit Directors

---



Women's Health Unit (WHU)  
Director: Tracy Battaglia, MD



Clinical Addiction Research & Education (CARE) Unit  
Director: Dan Alford, MD

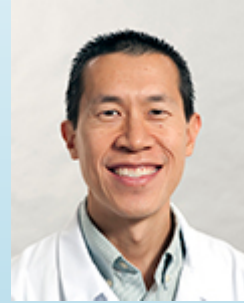

Hospital Medicine Unit (HMU)  
Director: Henri Lee, MD



Community Medicine Unit (CMU)  
Director: Christopher Shanahan, MD, MPH, FACP



Palliative Care Medicine Unit (PCMU)  
Director: Sandhya Rao, MD

# Priorities for the Section

## 2020-2021

---

Active retention of GIM faculty

*Always a top priority!*

A-

Continued acquisition of external grand support for GIM research, clinical and educational activities

*Simply outstanding!*

A+

Advance ACO transition by functionally including panel management into our primary care practice

*A multi-year task.....onwards!*

B

Meet RVU expectation for GIM Faculty (no grade)

*A COVID casualty*

-

# Priorities for the Section 2020-2021

---

Recruitment of 1-3 PC based GIM Clinician Educator faculty

A

*We continue to get the best!*

Continue to develop the NP Anchor program into a high-functioning model, having a major impact on clinical care quality, reducing burnout, and improving satisfaction of Primary Care faculty

B

*Hopefully going from good to great!*

Continue outstanding GIM Grand Rounds with innovative Ambulatory M&M's

A

*Wonderful transition of leadership*



# Priorities for the Section 2020-2021

---

Develop metrics by which to assess the quality of clinical work performed in the outpatient and inpatient setting

*Definitely need to do better*

D

Transition the role of Chief, GIM to a new talented physician (will occur October 11, 2021)

*Hallelujah!*

A

# Events

---



# 5<sup>th</sup> Annual Kathleen Bennett Memorial Lecture in Community Medicine

---

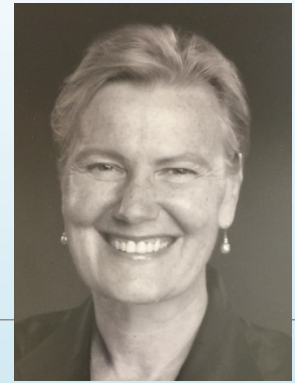

Deferred due to COVID

# 17<sup>th</sup> Annual Mark Moskowitz Memorial Visiting Professor

---

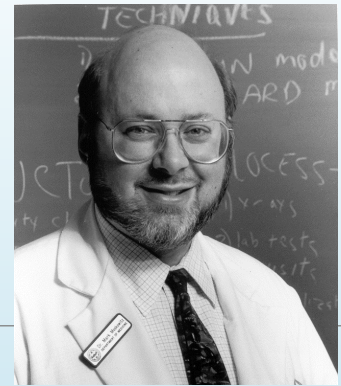

Deferred due to COVID

# Robert L. Sokolove

## Memorial Lecture for Complex Patient Care and Humanism

---



Deferred due to COVID

# Sam Putnam Award for Training to Enhance Patient-Doctor Communication

Coordinated by Julie Crosson, MD  
(Postponed due to COVID)

In memorial of Dr. Sam Putnam, whose lifetime commitment was to advocate and conduct education and research in physician-patient communication



Supports attendance at the annual National American Academy on Communication in Healthcare meeting

## Past recipients:



2011 – Catherine Rich, MD



2012 – Marshall Fleurant, MD, MPH



2013 – Jenny Siegel, MD



2014 – Sandhya Rao, MD



2015 – Melissa DiPetrillo, MD



2016 – Elizabeth Hutton, MD



2017 – Pablo Buitron de la Vega, MD



2018 – Juhee McDougal, MD



2019 – Aysha Gueye, NP



2020 – Perla Macip-Rodriguez, MD

---

## TOTAL FACULTY BY GENDER (N=150)

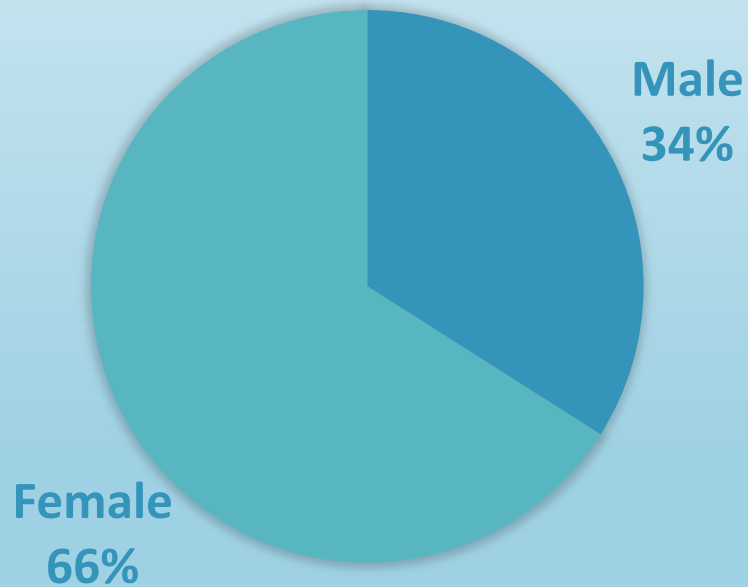

## TOTAL FACULTY BY ETHNICITY (N=150)

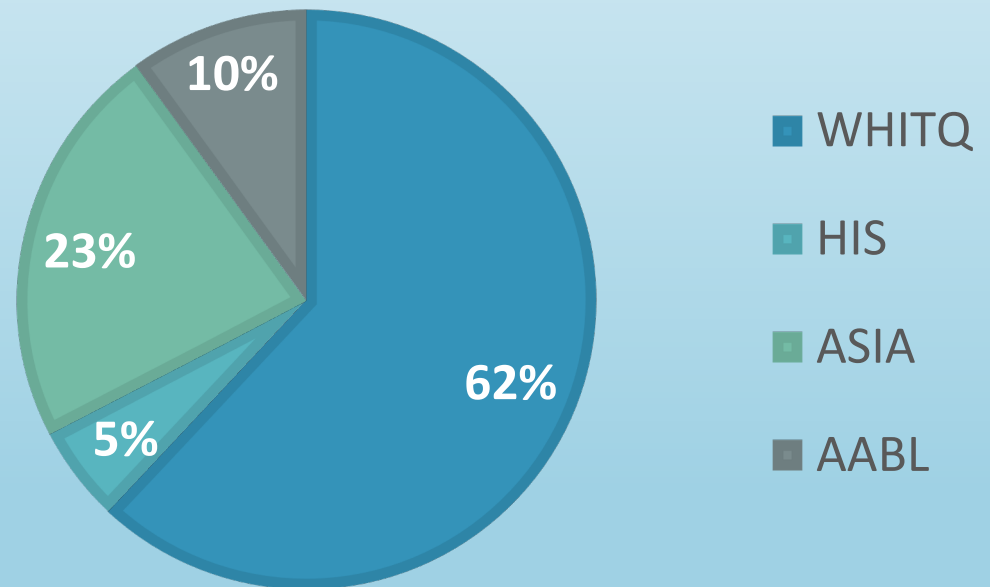

# Ethnic Breakdowns by Position

INSTRUCTOR BY  
ETHNICITY (N=57)

■ WHITQ ■ HIS ■ ASIA ■ AABL

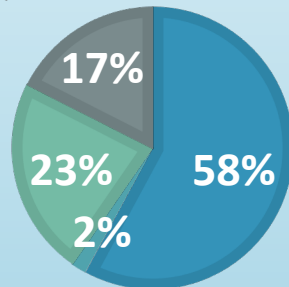

ASSOCIATE PROFESSOR BY  
ETHNICITY (N=10)

■ WHITQ ■ HIS ■ ASIA

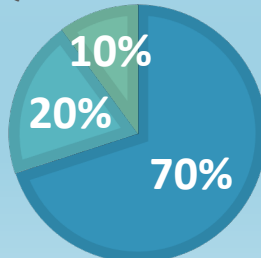

ASSISTANT PROFESSOR BY  
ETHNICITY (N=61)

■ WHITE ■ HIS ■ ASIA ■ AABL

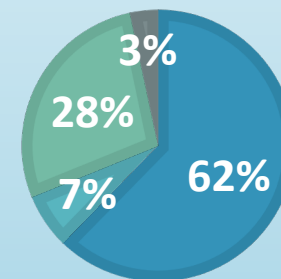

PROFESSOR BY ETHNICITY (N=10)

■ WHITQ ■ HIS ■ ASIA ■ AABL

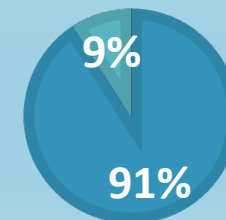

0% AABL  
0% ASIA



**TOTAL PROMOTIONS BY  
GENDER (N=17)**

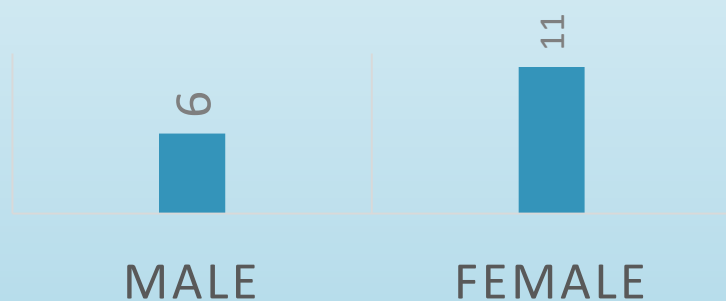

**TOTAL PROMOTIONS BY  
ETHNICITY (N=17)**

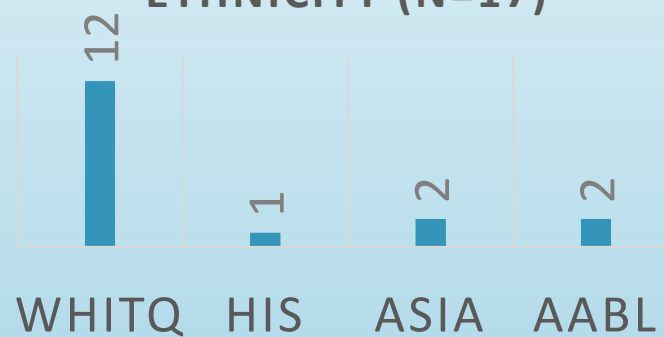

**PROMOTION TO  
ASSOCIATE PROFESSOR  
BY ETHNICITY (N=2)**



**PROMOTION TO  
PROFESSOR BY  
ETHNICITY (N=7)**



# Limitations

---

Data is of May 2021

Ethnicity is not being asked in a systematic way

Gender question is binary

# Antiracist Working Group Section Requests

---

Systematic data collection every 6 months to capture new hires or promotions

Sharing data with Section annually

Updating the way gender and ethnicity is asked

# Society of General Internal Medicine (SGIM) National Meeting 2021 (Virtual)

---



# GIM BBQ

Sun, Sept 19th 2021: 1-4pm

---



# Accomplishments

---



# Pilot Grant Proposal funded by BU-CTSI

---

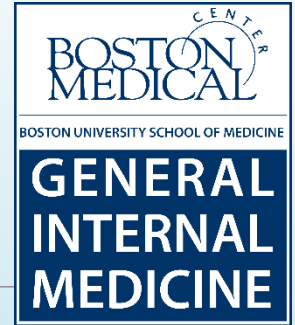

## BU-CTSI



**Miriam Harris:** CTSI pilot awarded 6/1/20 - 3/31/21,  
"Understanding the COVID-19 Pandemic Impact on People at  
High-Risk for Overdose" \$16,756.

# Current Annual Direct Research and Training Grant Awards\*

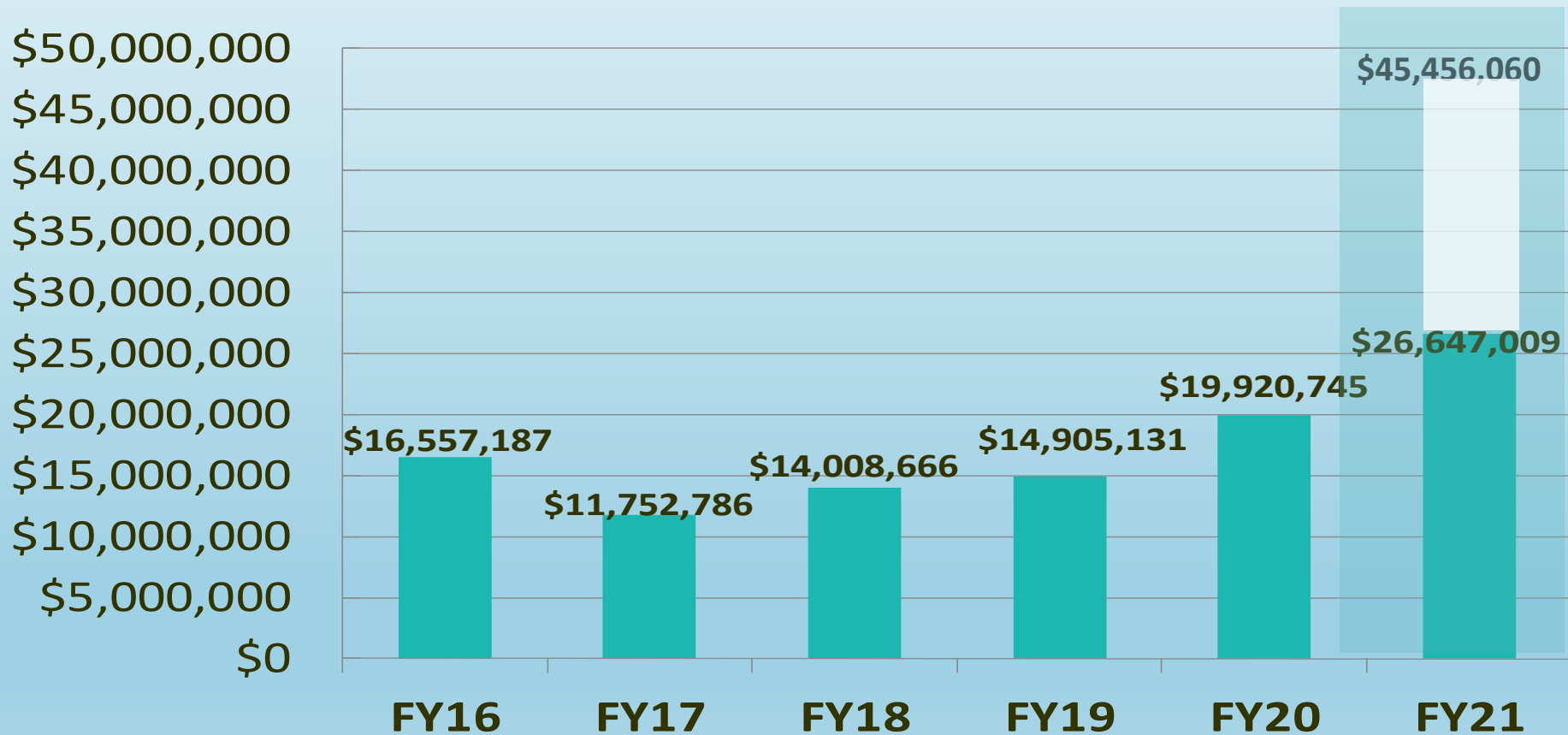

\*Funding for Healing Communities Study



# Total Active GIM Research & Training Grant Awards\*

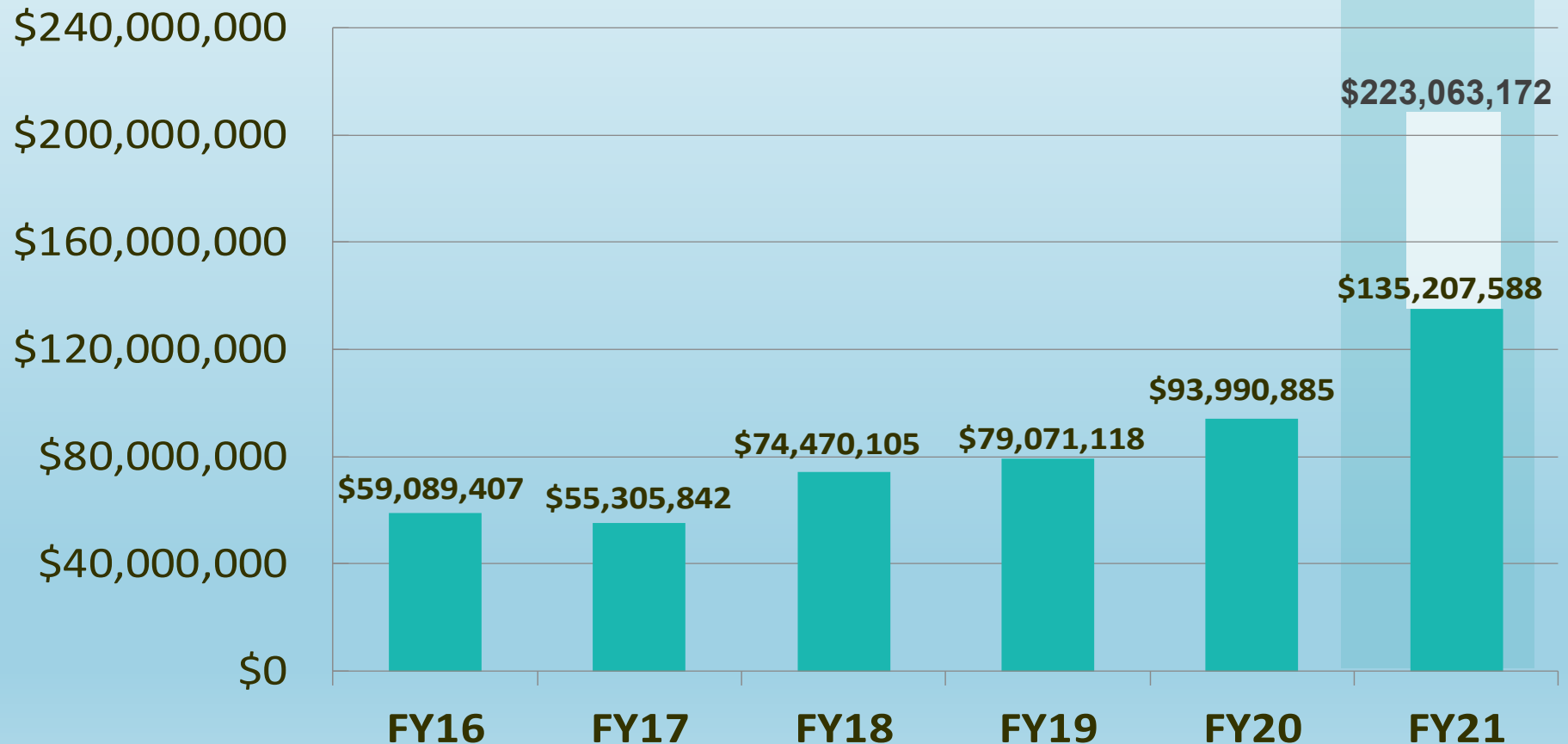

\*Includes Direct and Indirect Costs, VA funding

# Total Fellowship Training Grant Awards\*

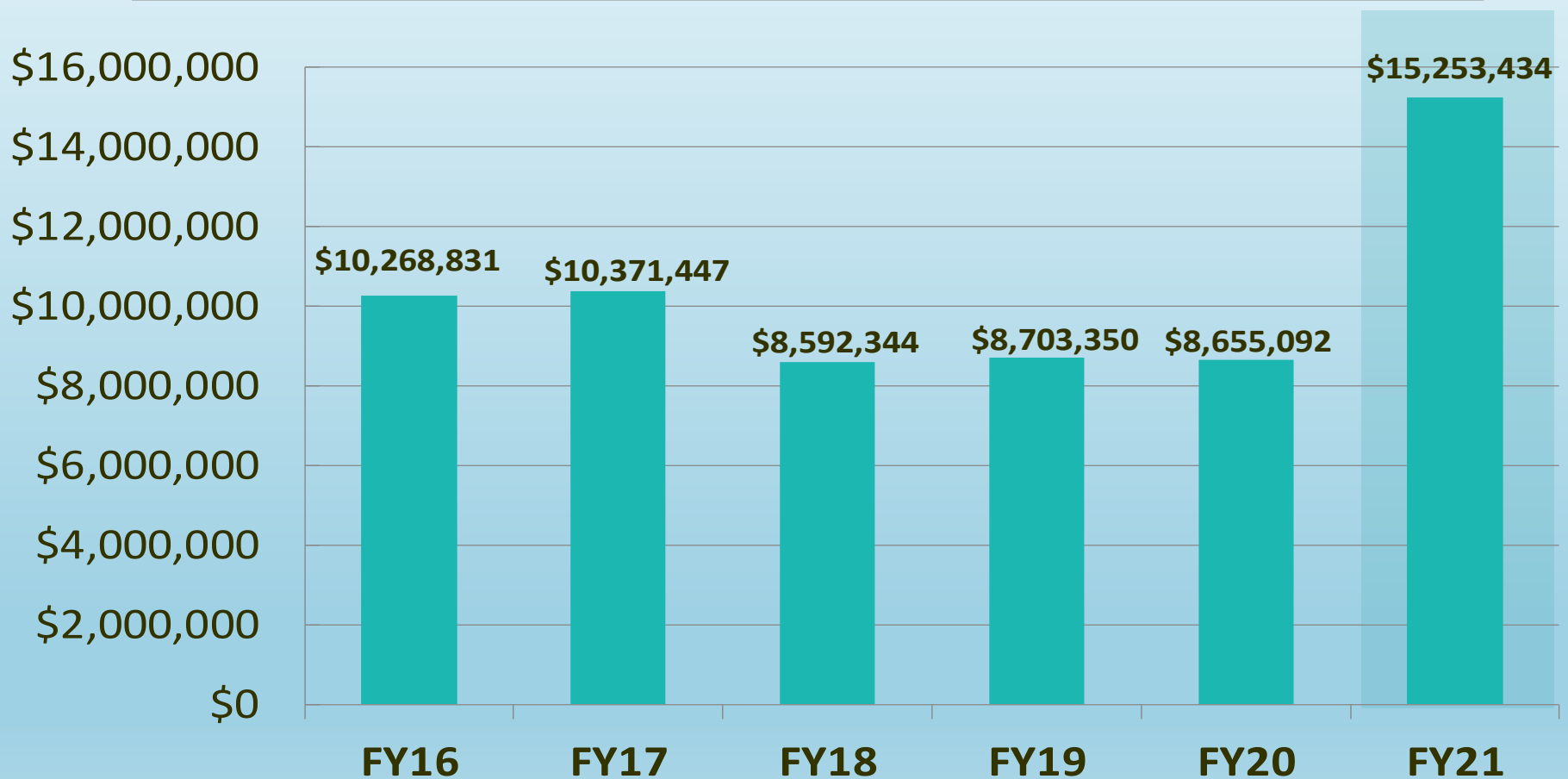

\*Includes HRSA

# New GIM Research Awards\*

Fiscal Year	Number of Awards	Total Support
FY16	21	\$11,136,656
FY17	22	\$14,590,194
FY18	27	\$28,890,364
FY19	30	\$105,542,539
FY20	29	\$26,119,519
FY21	28	\$31,144,392

# New Grants

## GIM PIs

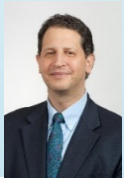
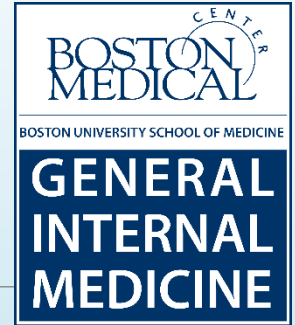

### Alford:

- HRSA Project: “The SAFEST Choice Learning Collaborative; \$2,852,933; 9/30/20 – 8/31/23



### Bagley:

- OBOT Enhanced Services; DPH; \$677,740; 9/30/20 – 9/29/22;

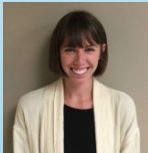

### Harris:

- Subcontract – ICAMRF Fellowship; NIH – UBC; \$25,000; 7/1/20 – 6/30/21



### Kimmel:

- K23 - Retention and Re-Engagement in Treatment for Addiction following Serious Injection Related Infections (RETAIN); NIH – NIDA; \$947,160; 6/15/21 – 5/31/26
- Subcontract - Reducing Racial and Ethnic Disparities in Harm Reduction and Addiction Treatment (RED-HAT); RIZE – BPHC; \$62,168; 11/1/19 – 1/31/22

# New Grants

## GIM PIs

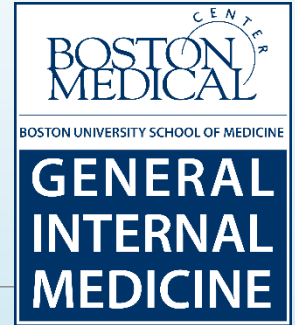

### Komaromy:

- COVID Recuperation Unit Write-Up; RIZE Massachusetts; \$27,637; 8/30/20 – 10/23/20



### Labelle:

- SOR Enhancement; DPH; \$543,935; 4/1/21 – 9/29/22



### Lunze:

- Stigma, Risk Behaviors and Health Care among HIV-infected Russian People who Inject Drugs Supplement; NIH NIDA; \$160,369; 9/1/20 – 8/31/21



### Morone:

- R01 - Group-based mindfulness for patients with chronic low back pain in the primary care setting; NIH – NCCIH; \$6,521,128; 9/18/20 – 8/31/24

# New Grants

## GIM PIs

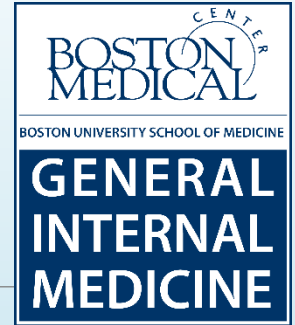

### Paasche-Orlow:

- Meeting the Challenges of COVID-19 by Expanding the Reach of Palliative Care: Proactive Advance Care Planning with Videos for the Elderly and all Patients with Dementia; NIH – NIA; \$4,899,635; 5/1/21 – 4/30/23
- HPTN Grant Agreement – COVID Prevention Network (CoVPN) Site Preparedness – FHI360/Regeneron; \$80,000; 9/1/20 – 11/30/21;
- HPTN Grant Agreement – COVID Prevention Network (CoVPN) ACTIVII Phase A – FHI360/Regeneron; \$285,375; 7/1/20 – 11/30/21
- RAMP Program Intern Hosting - Clinical Research Certification Program – Urban College of Boston; \$18,000; 2/1/21 – 5/21/21

### Quintiliani:

- Multilevel Physical Activity Intervention for Low Income Public Housing Residents; NIH – NIMD; \$3,363,352; 5/27/21 – 2/28/26

# New Grants

## GIM PIs

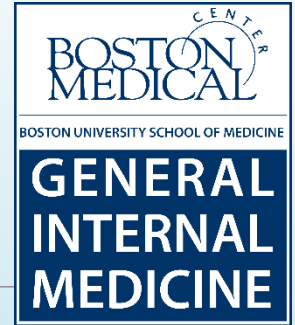

### Samet:

- Supplemental Award 1 for MassHEAL - Reducing overdose deaths by 40% (2019 - 2023); NIH - NIDA; \$14,840; 4/17/2019 - 3/31/2023
- Supplemental Award 2 for MassHEAL - Reducing overdose deaths by 40% (2019 - 2023); NIH - NIDA; \$67,800; 4/17/2019 - 3/31/2023



### Streed:

- Subcontract - CFAR Developmental Award: Assessing Trends in HIV PrEP Uptake Among Persons Who Inject Drugs; Miriam Hospital; \$20,000; 7/1/2020 - 12/31/2021
- K01 Award – Building Methods to Assess and Address Cardiovascular Health in Transgender Adults; NIH-NHLBI; \$831,514; 4/15/2021 - 3/31/2026



### Walley:

- R21 award - Identifying and Testing Post-Overdose Outreach Adaptations to Enhance Survivor Engagement During the COVID-19 Pandemic; NIDA/NIH; \$516,121; 6/15/2021 - 5/31/2023
- T25 Award – Addiction Medicine Fellowship; HRSA; \$3,720,414; 7/1/2020 - 6/30/2025

# New Grants

## GIM PIs - VA Faculty

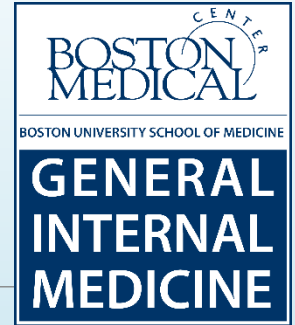

### Fix:

- National Evaluation of the VHA's Diffusion of Excellence Initiative (DOE)/Spreading Healthcare Access, Activities, Research & Knowledge (SHAARK); \$767,198; 4/1/21 – 3/31/23
- Veterans Participatory Action Research To Co-design Innovative Patient Activation Tools for Engagement (Vets PARTiCIPATE); \$74,800; 10/1/20 – 9/30/21



### Gurewich:

- Unmet Needs Among Rural Veterans: Burden, consequences and how to address XVA-11-052; \$242,967; 10/1/20 – 9/30/21
- The Effect of Screening and Referral for Social Determinants of Health on Veterans Cardiovascular Outcomes IIR-19-013; \$212,422; 11/1/20 – 5/31/23
- Prevalence and Factors Associated with Disparities in Black vs White Veteran Wait Times OHE; \$46,000; 10/1/20 – 9/30/21



### Hyde:

- Enhancing the Care Continuum for Veterans Who Inject Drugs Using Harm Reduction Approaches SDR-20-099; \$3,101,239; 10/1/20 – 3/31/22



# New Grants

## GIM PIs - VA Faculty

---



**Jasuja:**

- Designing a Patient-Engaged Approach to Deprescribe Inappropriate Testosterone Use SWIFT; \$74,858; 10/1/20 – 9/30/21



**Linsky:**

- Impact of COVID on Shared Decision-Making and Patient-Centeredness in Goals of Care Conversations SWIFT; \$1,005,992; 3/1/20 – 8/31/23

# 2020 GIM Publications

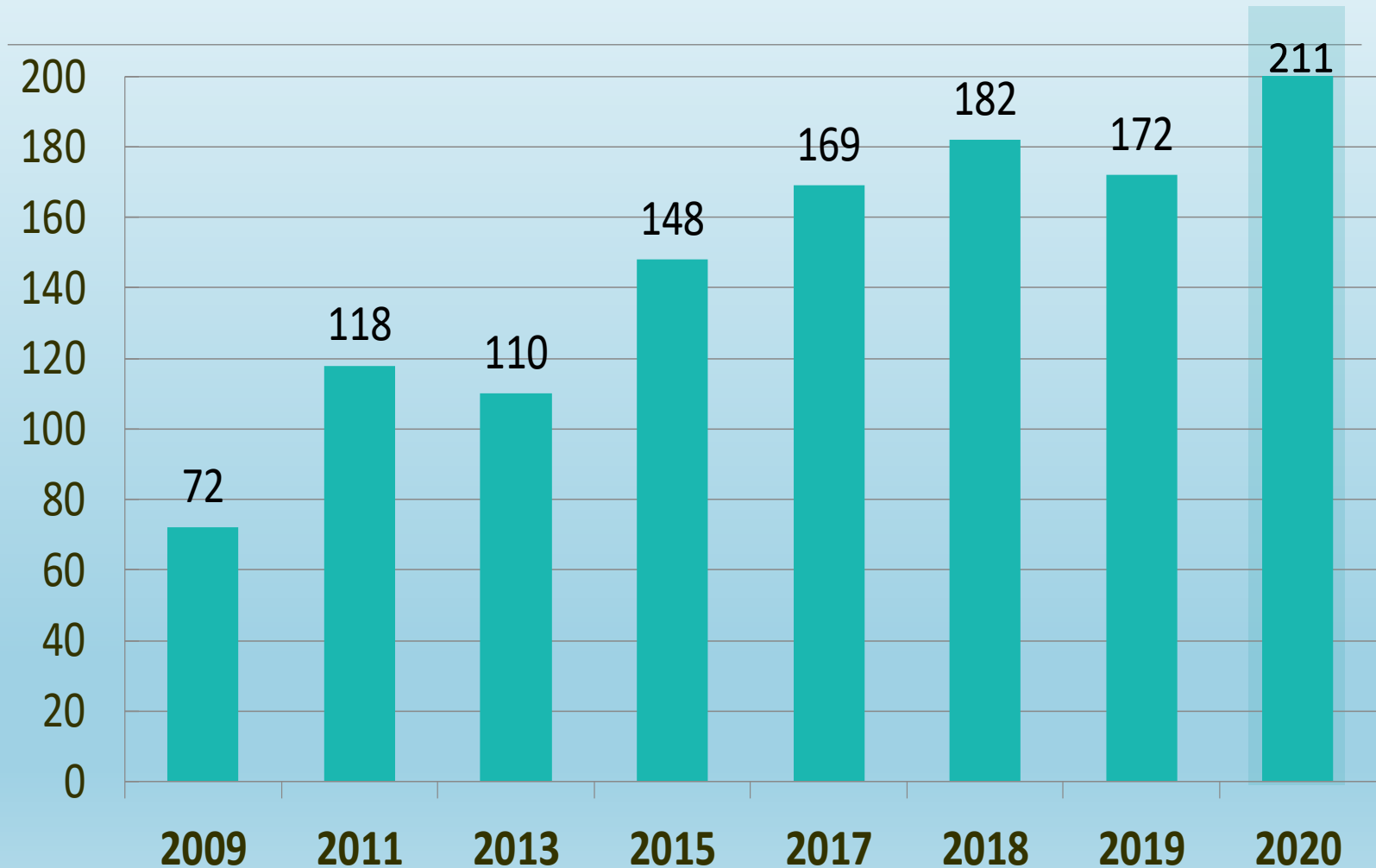

# GIM Faculty and Fellow Authors in 2020 (n = 32)

---

Alford	Kimmel	Quintiliani
Bagley	Komaromy	Saitz
Battaglia	Kressin	Samet
Buitron de la Vega	Larochelle	Shanahan
Chatterjee	Lasser	Siegel
Crosby	Linsky	So-Armah
Gifford	Lunze	Streed
Goldman	Mishuris	Ventura
Gunn	Morone	Walley
Harris	Murabito	Weinstein
Hylek	Paasche-Orlow	

# Journal Editors

---



Journal of Addiction Medicine – Rich Saitz



Journal of Health Literacy – Michael Paasche-Orlow



Addiction Science & Clinical Practice – Jeffrey Samet

# Is It A, B or C? Time for a GIM Quiz!

---



**Now that Chava has retired, who is the most senior faculty member in BUSM GIM (longest tenure)?**

---

- A. Warren Hershman, MD
- B. Asher Tulskey, MD
- C. Joanne Murabito, MD
- D. Jeffrey Samet, MD
- E. Sheila Chapman, MD

# Now that Chava has retired, who is the most senior faculty member in BUSM GIM (longest tenure)?

---

◦ **Answer: A – Warren Hershman!!**

- A. Warren Hershman, MD (1988)
- B. Asher Tulskey, MD (2016)
- C. Joanne Murabito, MD (1990)
- D. Jeffrey Samet, MD (1989)
- E. Sheila Chapman, MD (1989)



# Faculty Appointments

---

## Instructor:

- Gaelle Brun-Cottan, MD
- Albert Nadjarian, MD
- Kathleen Neimann, NP
- Betty Sam, NP
- Erica Saunders, MD
- Melinda Tonelli, MD
- Archana Vasudevan, MD

## Assistant Professor:

- Joseph Boyle, MD
- Bailey Chang, MD
- Chloe Ciccariello, MD
- Miriam Harris, MD
- Mara Horwitz, MD
- Emily Hurstak, MD
- Vasudev Mandyam, MD
- Alyssa Peterkin, MD
- Daisy Salamanca, NP
- Sofia Warner, MD
- Haihua Zhang, MD, PhD



# Assistant Professor Faculty Promotions

---

- Nabila Azad, MD
- Jacqueline Burgoyne, NP
- Antonieta Camara, NP
- Cherisse Carlo, NP
- Teresa Cheng, MD
- Jillian Comeau, PA
- Kimberly Cook, NP
- Gertha Dabady, DNP
- Alexa Diranian, PA
- Patricia Dominique, NP
- Aisling Flanagan-Hickey, NP
- Amy Fitzpatrick, MD
- Cleo Ferraro, NP
- Jason Fox, NP
- Radha Govindraj, MD
- Aysha Gueye, NP
- Maura Hossack, NP
- Patrick Fleming, MD
- Terrell Johnson, MD
- Vasken Kroshian, MD
- Sukwoo Lee, NP
- Teri Linardos, NP
- Eunice MacAllister, NP
- Moree Meehan, NP
- Kelli Murtha, NP
- Azadeh, Nasseh, MD
- Alana Ngo, NP
- Nicolette 'Oleng, MD
- Fausto Ortiz, MD
- Tom Ostrander, MD
- Felicia Patch, MD
- Susan Phillips, MD
- Annie Potter, NP
- Christine Prifti, MD
- Fitzgerald Shepherd, MD
- Michael Schwartz, MD
- Brian Smerkers, MD
- Nadja St. Surin, NP
- Kristin Wason, MSN
- Darryl Woods, MD
- David Yuh, MD

# Faculty Promotions

---

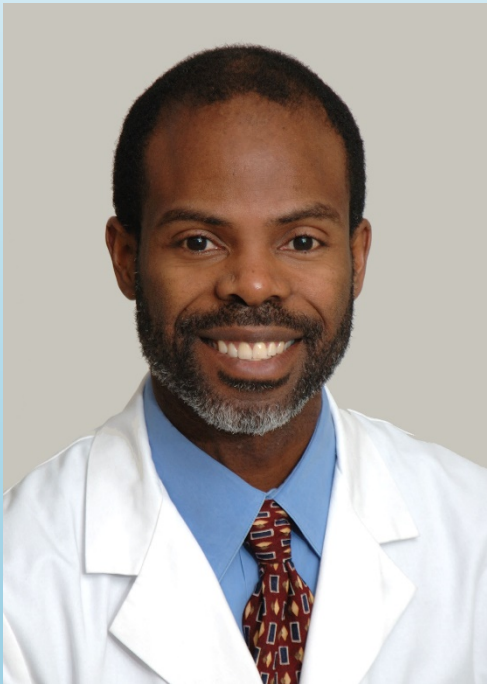

## **Clinical Associate Professor:**

- Julien Dedier, MD, MPH

# Faculty Promotions

---



## Clinical Associate Professor:

- Theresa Kim, MD

# Faculty Appointment

---



## Professor of Medicine:

- Miriam Komaromy, MD

# Faculty Appointment

---



## Professor of Medicine:

- Joe Rencic, MD

# Faculty Promotions

---



## Professor of Medicine:

- Alex Walley, MD

# Awards - Institutional

---



## **BUSM Leonard Tow Humanism in Medicine Award (Gold Foundation)**

Sandra Looby-Gordon, MD

- The Tow award is presented to faculty who best demonstrate the foundation's ideals of outstanding compassion in the delivery of care and clinical excellence.

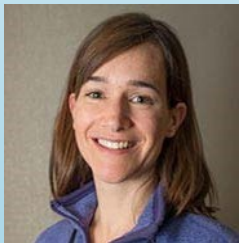

## **BUSM Stanley L. Robbins Award for Excellence in Teaching**

Elizabeth Hutton, MD

- The Stanley L. Robbins Award is BUSM's highest teaching honor that acknowledges the importance of teaching skills and commitment to students and education



## **BMC Champion of Humanistic Care (Gold Foundation)**

James Hudspeth, MD

- In honor of the great humanism displayed during the COVID-19 crisis, a provider is chosen promoting compassionate, collaborative, and scientifically excellent care

# Awards - Institutional

---



**2021 BMC Be Exceptional Award**  
Sarah Kimball, MD



**2021 BMC Be Exceptional Award**  
Albert Nadjarian, MD



# Awards - Institutional

---

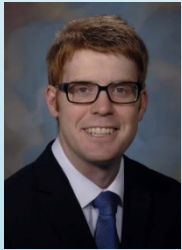

**BUMG Excellence in Care**  
Paul Long, MD



**BUMG Clinical Excellence Society (Membership)**  
Antonieta Camara, NP



**BUMG Clinical Excellence Society Inductee**  
Rebecca Mishuris, MD



**DOM Outstanding Citizenship Award**  
Miriam Komaromy, MD



**BUMG Clinical Excellence in Leadership**  
Henri Lee, MD

# Awards - Institutional

---

## **Congratulations to the 2021 Evans Day Winners from GIM:**

Craig Noronha, MD – Outstanding Citizenship

Antonieta Camara, MSN – Clinical Quality Improvement Award

Jessica Taylor, MD – Clinical Innovation Award

Warren Hershman, MD – Special Recognition Teaching Award

Susan Phillips, MD – Clinical Excellence Award

Amy Fitzpatrick, MD – Evans Clinician

Janice Quan, MD – Evans Clinician

Linda Neville-Aaron Freed Award

## Congratulations 2021 Evans Day Winners



# Awards - External

---



**Christopher Shanahan, MD, MPH, FACP**

- *ACP Award for Distinguished Contributions to Behavioral Medicine*



**Marc Larochelle, MD, MPH**

- *AMERSA New Investigator-Educator Award*



# Awards - External

---



**Catherine Rich, MD**

- *The New England Regional Award for Excellence as a Clinician-Educator in General Internal Medicine*



**Rich Saitz, MD, MPH, FACP**

- *2020 James H. Tharp Award for his hard work in Addiction and Alcoholism from the American Society of Addiction Medicine (ASAM).*



**ASAM** American Society of  
Addiction Medicine



# Special Recognition

Congrats our faculty members who were named “*Boston’s Top Doctors*” in 2021 by Boston Magazine:



Tom Barber, MD



Melissa DiPetrillo, MD



Warren  
Hershman, MD



Angela Jackson, MD



Susan Phillips, MD

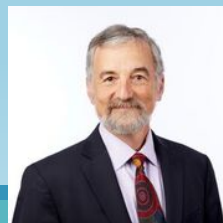

Jeffrey Samet, MD



# DOM Clinician Innovations Award – AY21

---



**Jason Worcester, MD**

- ILI/Working Well Clinic



**Sarah Kimball, MD**

- ILI/Working Well Clinic

# Early Career/Academy for Faculty Advancement Recipients

---

**AY22**



Miriam Harris, MD



# Mid-Career Leadership Program Participants

---

**AY22**



Catherine Rich, MD



Sandhya Rao, MD

# Minority Faculty Leadership & Career Development Program

---

**AY21**



Alyssa Peterkin, MD

# DOM Women's Leadership Program

---



**AY20**

Jess Taylor, MD

# Evans Clinician Award

---



**AY19**

Laura Wung, MD



**AY21**

Melissa DiPetrillo, MD

# Welcomed Additions

The Rogers – Lucas Russell

Karsten Lunze – Anna Maria

Melissa Jacobs – Caleb



Zoe Weinstein – Nikayla



# Welcomed Additions

---

Sofia Warner – Theodore



Perla Macip-Rodriguez and Felipe –  
Diego Felipe



Nick Cordella - Zelda



---

Thanks to Jerlene Matthias and the many others that contributed in the preparation of this State of the Section





# Section of General Internal Medicine Most Valuable Player Award

---



**2004** – Jason Worcester



**2005** – Eleanor Paglia



**2006** – Dan Alford



**2007** – David Halle



**2008** – Christine Phillips



**2009** – Melissa DiPetrillo



**2010** – Craig Noronha



**2011** – Nancy Kressin



**2012** – Jane Liebschutz



**2013** – Tracy Battaglia

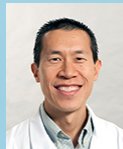

**2014** – Henri Lee



**2015** – Colleen LaBelle



**2016** – Alex Walley



**2017** – Janice Quan



**2018** – Sheila Chapman



**2019** – Marc Laroche



**2020** – James Hudspeth



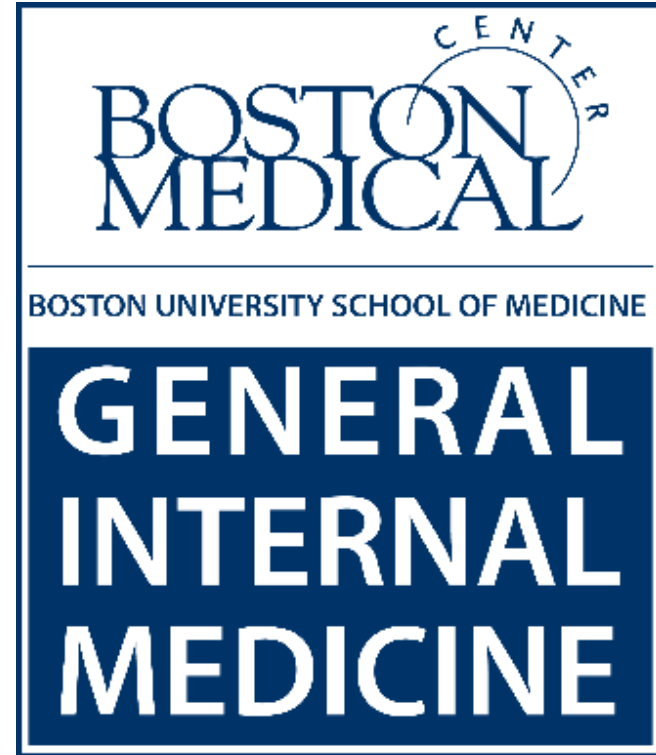

Section of General Internal Medicine  
**Most Valuable Player Award**

---



And in 2021,  
the Most Valuable Player Award goes to.....

---



Sarah Kimball, MD

**MVP**