

# State of the Section: 2019 General Internal Medicine

JEFFREY H. SAMET, MD, MA, MPH

CHIEF, SECTION OF GENERAL INTERNAL MEDICINE  
DEPARTMENT OF MEDICINE



Boston University School of Medicine  
Boston Medical Center

# People

---





The Section of General Internal Medicine  
2018-2019

# GIM Monthly Leadership Mtg



Dan Alford



Michael Paasche-Orlow



Tracy Battaglia



Jason Worcester

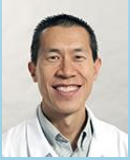

Henri Lee



Sheila Chapman



Catherine Rich



Sandhya Rao



Susan Phillips



Chris Shanahan



Debra Paarz



Jeffrey Samet

# Core Administrative Staff

---

Debra Paarz – Administrator

Sarah Brunt – Faculty Support Coordinator

Veronica Forde – Program Manager

Audrius Ivanauskas – Grants Administrator

April Leon – Manager, Finance & Grants

Lisa Morin – Executive Assistant

Jenay Nasif – Admin Assistant

Linda Neville – GIM Fellowship Coordinator

Sandy Parlato – Admin Coordinator

# New Faculty 2018-2019

---

5 PC Clin Educators

1 Clin Investigator

6 PC Nurse Practitioners

8 Hospitalists

1 Hospitalist NP

1 Palliative Care NP

# New Faculty 2018-2019

## Clin Investigator

---



Carl Streed, Jr., MD

- Medical School: Johns Hopkins School of Medicine, Baltimore, MD, 2013
- Residency: Johns Hopkins Bayview Medical Center, Baltimore, MD, 2016
- Fellowship: Brigham & Women's, 2018



# New Faculty 2018-2019

## PC Clin Educators

---



Chongjia “Cha” Chen, MD

- Medical School: University of Alabama at Birmingham School of Medicine, 2015
- Residency: BUSM, 2018



Gina Chen, MD

- Medical School: Brown University, Providence, RI, 2015
- Residency: BUSM, 2018



Teresa Cheng, MD

- Medical School: BUSM, 2015
- Residency: BUSM, 2018



# New Faculty 2018-2019

## PC Clin Educators

---



Christine Prifti, MD

- Medical School: Drexel University College of Medicine, 2015
- Residency: Mass General Hospital, IM, 2018



Nicholas Cordella, MD, MSc

- Medical School: BUSM, 2013
- Residency: BUSM, 2016
- Fellowship: BUSM, Preventive Medicine, 2018
- BMC Associate Director of Quality Strategy

# New Faculty 2018-2019

## PC Nurse Practitioners

---



Meg Perkins Ames, NP

- School: Simmons College, 2017



Nirphemy Dambreville-Lundy, NP

- School: Regis College, 2016



Elke Ganz, NP

- School: UMass Boston, 2018

# New Faculty 2018-2019

## PC Nurse Practitioners

---



Alice Grant, NP

- School: Yale University School of Nursing, 2017



Lorena Loci, NP

- School: Boston College, 2017



Theresa Weir, NP

- School: University of Pennsylvania, 1995

# New Faculty 2018-2019

## Hospitalists

---



Michael Schwartz, MD

- Medical School: University of Massachusetts Medical School, Worcester, MA, 2015
- Residency: BUSM, 2018
- **Clinician Educator**

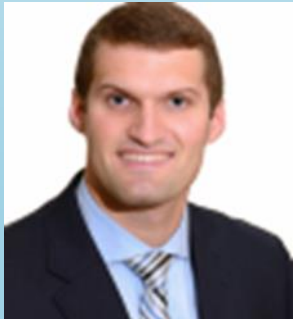

Jason Heath, MD

- Medical School: BUSM, 2015
- Residency: BUSM, 2018
- Direct Care

# New Faculty 2018-2019

## Hospitalists

---



Brian Smerkers, MD

- Medical School: SUNY Upstate Medical University, Syracuse, NY, 2015
- Residency: BUSM, 2018
- Direct Care



Timothy Wymer, MD

- Medical School: University of Maryland School of Medicine, Baltimore, MD, 2015
- Residency: BUSM, 2018
- Direct Care

# New Faculty 2018-2019

## Hospitalists

---



Ray Qian, MD

- Medical School: BUSM, 2014
- Residency: BUSM, 2017
- Direct Care



Fitzgerald Shepherd, MD

- Medical School: University of the West Indies, Mona, Jamaica, 2010
- Residency: Harlem Hospital Center (Columbia University), New York, NY, 2017
- Direct Care

# New Faculty 2018-2019

## 1 year Hospitalists

---



Gregory Baker, MD

- Medical School: Rutgers New Jersey Medical School, Newark, NJ, 2015
- Residency: BUSM, 2018
- Direct Care



Jocelyn Keehner, MD

- Medical School: Tulane University School of Medicine, New Orleans, LA, 2015
- Residency: BUSM, 2018
- Direct Care



# New Faculty 2018-2019

## Hospitalist & Palliative Care NPs

---



Alla Sherer, NP

- School: Regis College, 2009
- Hospitalist NP



Mark Yoder, NP

- School: Simmons College, 1997
- Palliative Care NP

# Faculty Recruits 2019-2020

---

4 PC Clin Educators

1 Clin Innovator

3 Clin Investigators

1 PC NP

5 Hospitalists

1 Educator/GIM Attending

1 Medical Director (Grayken Center)

# Faculty Recruits 2019-2020

## PC Clin Educators

---



Alexandra Bachorik, MD

- Medical School: Icahn School of Medicine at Mount Sinai, New York, NY, 2015
- Residency: Brigham and Women's, 2018



Shaleen Chakyayil, MD

- Medical School: BUSM, 2016
- Residency: BUSM, 2019

# Faculty Recruits 2019-2020

## PC Clin Educators

---



Margot Rogers, MD

- Medical School: Albany Medical College, Albany, NY, 2016
- Residency: BUSM, 2019



Krupa Patel, MD

- Medical School: BUSM, 2015
- Residency: IM/PM-Combined, BUSM, 2019
- BMC QI Fellow

# Faculty Recruits 2019-2020

## PC Nurse Practitioner

---



Carlie Martinez, NP

- School: University of California, San Francisco, 2017
- Urgent Care NP

# Faculty Recruits 2019-2020

## Clin Innovator

---



Avik Chatterjee, MD, MPH

- Medical School: University of North Carolina at Chapel Hill School of Medicine, 2008
- Residency: Yale, 2013
- Fellowship: Harvard Medical School, 2015
- Instructor of Medicine, Harvard Medical School and Yale School of Medicine

# Faculty Recruits 2019-2020

## Clin Investigators

---



Anna Goldman, MD, MPA, MPH

- Medical School: Mount Sinai School of Medicine, New York, NY, 2012
- Residency: Cambridge Health Alliance, 2015
- Fellowship: General Medicine, Harvard Medical School/Cambridge Health Alliance, 2019



Simeon Kimmel, MD, MA

- Medical School: Harvard Medical School, 2013
- Residency: Brigham and Women's, 2016
- Fellowship: Infectious Disease and Addiction Medicine, BMC, 2019



# Faculty Recruits 2020-2021

## Clin Investigator

---



Mara Horwitz, MD, MPH

- Medical School: University of California, San Francisco, 2013
- Residency: BUSM, 2016
- Fellowship: IM/PC, Harvard Medical School, 2019

# Faculty Recruits 2019-2020

## Hospitalists

---



Anne Beckett, MD

- Medical School: Yale University School of Medicine, New Haven, CT, 2014
- Residency: Med/Peds, Brigham & Women's/Boston Children's Hospital, 2019
- **Clinician Educator**



Veena Dronamraju, MD

- Medical School: Tufts University School of Medicine, 2016
- Residency: SUNY Health Science Center at Brooklyn, NY, 2019
- Direct Care

# Faculty Recruits 2019-2020

## Hospitalists

---



Alice Ji, MD

- Medical School: Ohio State Univer College of Med, Columbus, OH, 2016
- Residency: Tufts Medical Center, 2019
- Direct Care



Luke Pak, MD

- Medical School: New York Medical College, Valhalla, NY, 2016
- Residency: BUSM, 2019
- Direct Care



Swati Varshney (Patel), MD

- Medical School: Univer of Texas Southwestern Med Ctr, Dallas, TX, 2016
- Residency: BUSM, 2019
- Direct Care

# Faculty Recruit 2019-2020

## Medical Director, Grayken Center

---



Miriam Komaromy, MD

- Medical School: University of California, San Francisco, 1989
- Residency: San Francisco General Hospital, 1992
- Professor of Medicine, University of New Mexico

# Faculty Recruit 2019-2020

## Educator/GIM Attending

---



Joseph Rencic, MD

- Medical School: University of Pennsylvania School of Medicine, Philadelphia, PA, 1998
- Residency: Hospital of the University of Pennsylvania, 2002
- Professor of Medicine, Tufts University

# Departing Faculty

---

## **PC Clin Educators**

- Priya Joshi, MD

## **Nurse Practitioners**

- Shivani Patel, NP (PC)
- Heather Fitzgerald, NP (HMU)

## **Hospitalists – Direct Care**

- Hrjove Melinscak, MD
- Jocelyn Keehner, MD
- Gregory Baker, MD

## **Research Faculty**

- Souvik Banerjee, PhD
- Amresh Hanchate, PhD

# Is It A, B or C? Time for a GLM Quiz!

---





Since its inception in 2009, how many years has GIM Faculty won the DOM's Outstanding Citizen award?

---

- A. 1
- B. 2
- C. 4
- D. 6

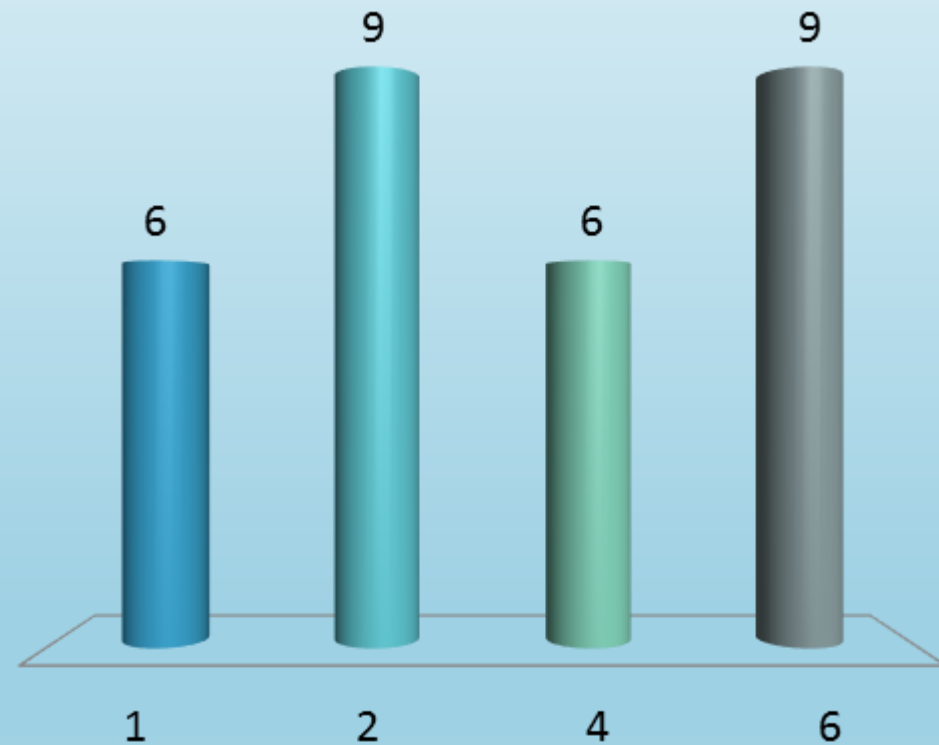

# Since its inception in 2009, how many years has GIM Faculty won the DOM's Outstanding Citizen award?

---

◦ Answer: D – 6

A bit of a trick question, as no award was given in 2013, GIM Faculty have been **recognized 6 out of 9 years!** Amazing!

Past recipients have included:

2011 – Jason Worcester

2012 – Jane Liebschutz

2014 – Henri Lee

2015 – Sheila Chapman

2016 – Amy Fitzpatrick

2018 – Ricardo Cruz

# 2018-2019

## Vice-Chairs in Dept of Medicine

---



Jeffrey Samet, MD, MA, MPH

- Vice Chair for Public Health



Jay Orlander, MD, MPH

- Associate Chief, Medical Service, VA Boston Healthcare System



Sheila Chapman, MD

- Associate Chair, Under Represented Minority Faculty Development

# 2018-2019

## BUSM Deans from GIM

---



Angela Jackson, MD

- Associate Dean for Student Affairs

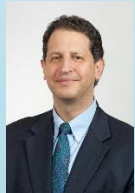

Daniel Alford, MD, MPH

- Associate Dean for Continuing Medical Education



Daniel Chen, MD, MSc

- Assistant Dean for Student Affairs



Suzanne Sarfaty, MD

- Assistant Dean for Student Affairs

# 2018-2019

## Section of GIM Leadership

---



Michael Paasche-Orlow, MD, MA, MPH

- Associate Chief for Research
- Facilitate grant-funded research



Asher Tulskey, MD

- Associate Chief for Education
- Academic advancement



Sheila Chapman, MD

- Associate Chief for Faculty Development
- Mentorship



Jeffrey Samet, MD, MA, MPH

- Chief, Section of General Internal Medicine

# 2018-2019

## GIM Primary Care Leadership

---



Jason Worcester, MD

- Primary Care Director



Joanna D'Aflitti, MD, MPH

- NP Anchor Program Director



Juhee McDougal, MD

- Clinical Lead of Primary Care Quality



Melissa Jacobs, NP

- Clinical Lead of Nurse Practitioners



Hannah Leaver, MBA

- Primary Care Administrative Director

# 2018-2019 Inpatient Leadership

---



Henri Lee, MD

- Hospital Medicine Unit Director



Henry Trier, MD

- Med Consult Service Director



Zoe Weinstein, MD, MSc

- Addiction Consult Service Director



Sandhya Rao, MD

- Palliative Care Service Director



# VA-based GIM Faculty

---



- Allen Gifford, MD



- Megan Gerber, MD



- Ann Borzecki, MD



- Deborah Gurewich, PhD



- Amy Linsky, MD, MSc



- Jay Orlander, MD, MPH



- John Hermos, MD

# Is It A, B or C? Time for a GLM Quiz!

---



**In June 2018, GIM had 23 Bupe-waivered providers. As of Sept 2019, how many more GIM physicians and NPs have been waived?**

---

- A. 19
- B. 22
- C. 25
- D. 27
- E. 29

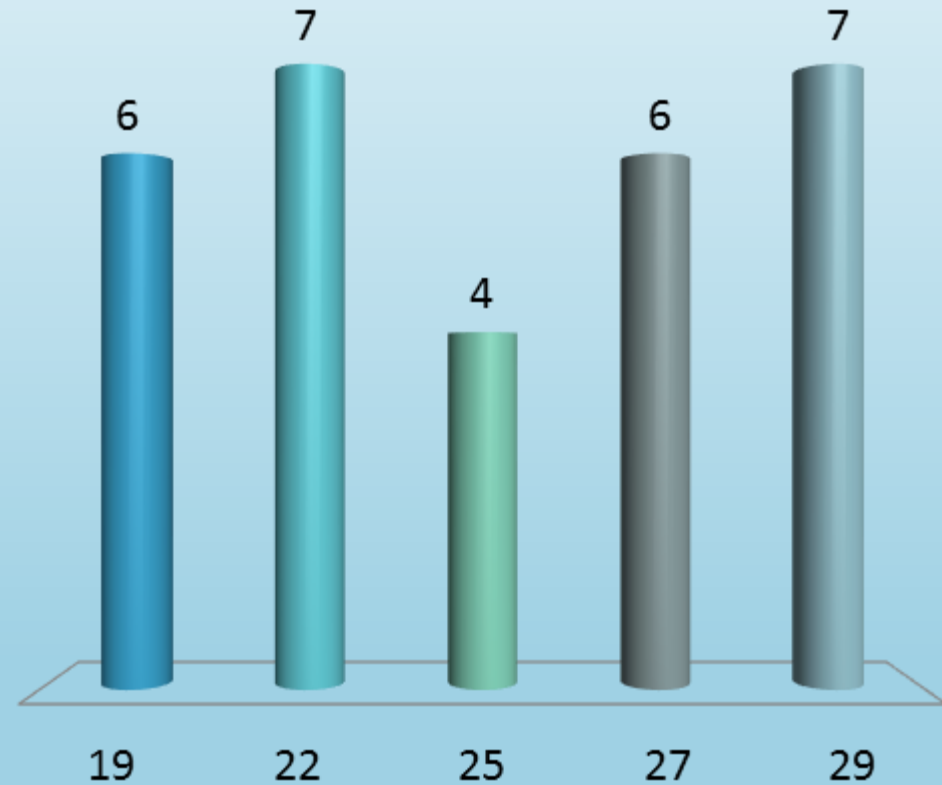

**In June 2018, GIM had 25 Bupe-waivered providers. As of Sept 2019, how many more GIM physicians and NPs have been waived?**

---

- Answer: E – 29!

As of Sept 2019, an additional 23 MDs have been waived (46/60 or 77%) and 6 additional NPs (9/21 or 43%)!

Thanks to Colleen LaBelle, Joanna D’Afflitti, the rest of the amazing OBAT team, and the newly-waivered MDs/NPs for their herculean effort!

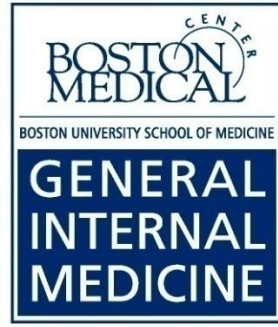

# Programs

# BMC GIM Outpatient and Inpatient Clinical Productivity (wRVUs)

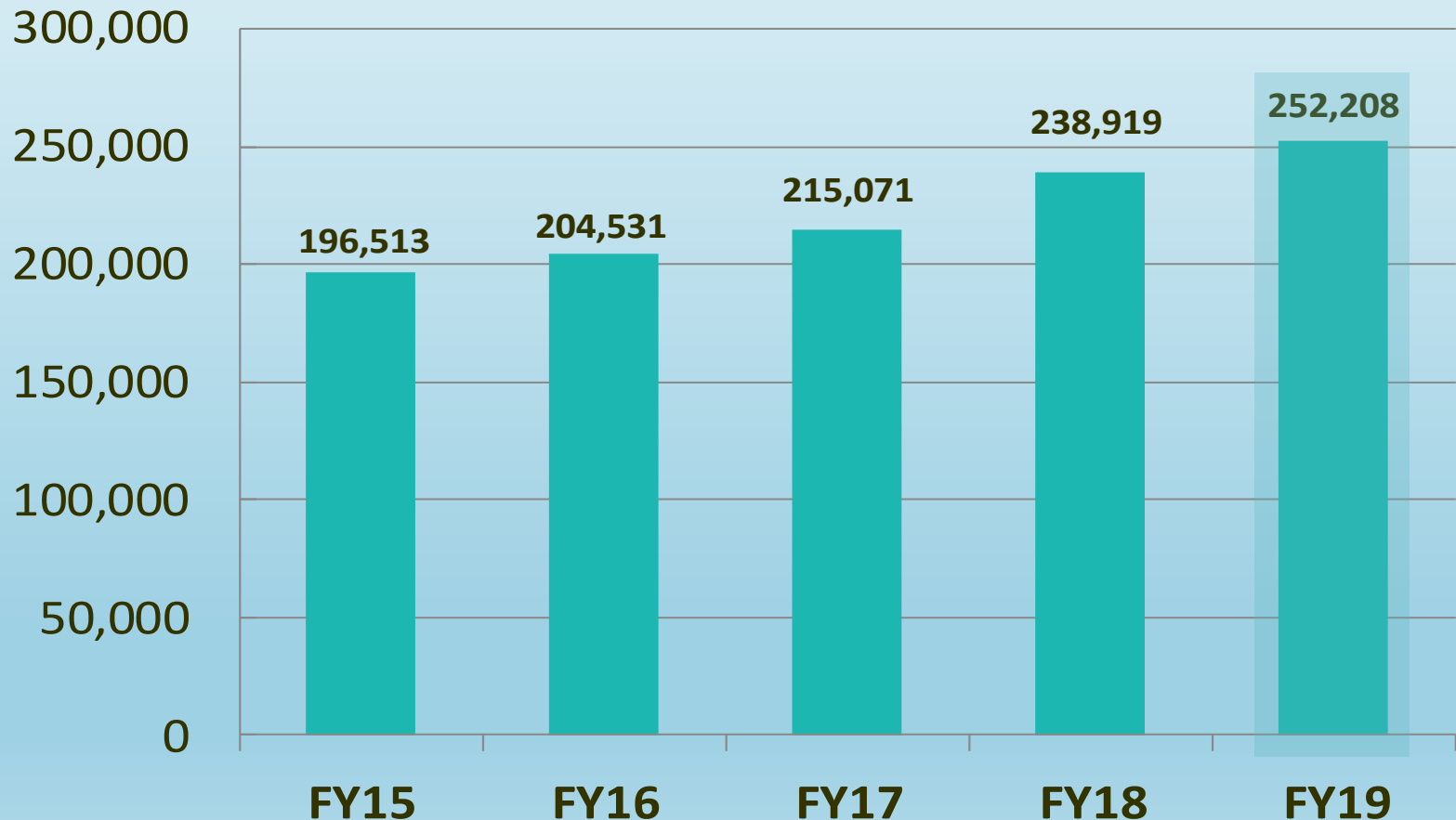

# GIM *Outpatient* Visits – BMC

---

| <b>Total</b> | <b>FY13</b> | <b>FY15</b> | <b>FY17</b> | <b>FY19</b> |
|--------------|-------------|-------------|-------------|-------------|
|              | 89,338      | 103,544     | 114,730     | 120,592     |

# GIM Providers in Primary Care

---

|                          | FY14   | FY16    | FY18   | FY19   |
|--------------------------|--------|---------|--------|--------|
| MDs (n)                  | 49     | 56      | 55     | 60     |
| NPs (n)                  | 9      | 11      | 17     | 22     |
| Total (n)                | 58     | 67      | 72     | 82     |
|                          |        |         |        |        |
| MD cFTE devoted to PC    | 23.1   | 26.7    | 21.36  | 24.84  |
| NP cFTE devoted to PC    | 7.4    | 7.8     | 10.79  | 19.14  |
| Total                    | 30.5   | 34.5    | 32.15  | 43.98  |
|                          |        |         |        |        |
| Covered lives (estimate) | 36,448 | ~35,000 | 35,932 | 38,806 |



# We did it!

## Primary Care moved to Crosstown 6<sup>th</sup> floor!

---



# GIM NP Anchor Teams

---

- **5A**
- Burgoyne
- Camara

- **5B**
- Dabady
- Gueye
- Loci
- St. Surin

- **5C**
- Ganz
- Patel → TBD
- Weir

- **6A**
- Grant
- Ngo

- **6B**
- Dambreville-Lundy
- Flanagan-Hickey
- Linardos
- Meehan

- **6C**
- Perkins Ames
- Jacobs
- Yan

# GIM NP Anchor Teams – 5<sup>th</sup> FI

---

## ◦ 5A

- Camara
  - Battaglia
  - Fitzpatrick
  - Nasseh
  - Oleng'
- Burgoyne
  - C. Chapman
  - Prifti
  - Sequeira

## ◦ 5B

- Dabady
  - Jackson
  - Michaud
  - Murabito
- Gueye
  - Crosby
  - Kimball
  - Mishuris
- Loci
  - Chakyayil
  - DiPetrillo
  - Kreger
- St. Surin
  - Bagley
  - Pace
  - Johnson

## ◦ 5C

- Patel → TBD
  - Berz
  - Tulsy
  - Worcester
- Ganz
  - Cheng
  - Taylor
  - Weinstein
- Weir
  - Alford
  - Morone
  - S. Phillips

# GIM NP Anchor Teams – 6<sup>th</sup> FI

---

- **6A**

- Grant
  - C. Chen
  - Paasche-Orlow
  - Samet
  - Woods
- Ngo
  - S. Chapman
  - D. Chen
  - Quan

- **6B**

- Dambreville-Lundy
  - Lasser
  - Rogers
  - Streed
  - Ticona
- Flanagan-Hickey
  - Barber
  - Cruz
  - McDougal
- Linardos
  - Dedier
  - Larochelle
  - Rich
- Meehan
  - K. Lee
  - Siegel
  - Wung

- **6C**

- Perkins Ames
  - Buitron de la Vega
  - G. Chen
  - Hershman
- Jacobs
  - D'Afflitti
  - Gordon
  - Noronha
- Yan
  - Hylek
  - Medow
  - C. Phillips
  - Xiao



# Innovative Clinical Programs Embedded in Primary Care 2018-2019

## MANAGING SPECIFIC POPULATIONS

| Program                              | Team   |
|--------------------------------------|--|
| <b>Immigrant Health Program</b>      | Drs. Sarah Kimball (Medical Director), Sondra Crosby, Nicolette Olenge, and Lucy Schulson, Aysha Gueye, NP, Elissa Bargas, LICSW, Lily Sonis, LICSW, MPH, Jessica Brandao, Claire Oppenheim (Director of Operations)   |
| <b>Hepatitis C Treatment Program</b> | Rachel Daws, LCSW, Aisling Flanagan-Hickey, NP, Annie Potter, NP, Elke Ganz, NP, Drs. Joanna D'Afflitti, Karen Lasser, Kristen Lee (Medical Director), Sarah Kimball, Juhee McDougal, Christine Pace, Jennifer Siegel, Jessica Taylor, Sarah Bagley, Chongjia Chen, Ricardo Cruz, Lucy Schulson, and Jason Worcester |
| <b>Injection Clinic</b>              | Drs. Jason Worcester, Terrell Johnson  |



# Innovative Clinical Programs Embedded in Primary Care 2018-2019

## MANAGING SPECIFIC POPULATIONS

| Program   | Team  |
|---|---|
| <b>LARC (Long-Acting Reversible Contraception) Clinic</b> | Dr. Christine Prifti, Antonieta Camara, NP, Annie Potter, NP  |
| <b>Transgender Medicine Clinic</b>                        | Drs. Jenny Siegel, Carl Streed, Tom Barber, Annie Potter, NP  |
| <b>TOPCARE (Safer Opioid Prescribing)</b>                 | Dr. Marc Larochelle, Jessica Sylvestre, RN, Kanika Skeete, LPN and Hananiah (John) Pierre-Louis, RN   |
| <b>ACO Complex Care Management</b>                        | Drs. Sarah Kimball and Christine Pace, Emily Palmer, NP, RNs Tyana Morgan, Yolanda Starling, Jasmine Laguerre, Hananiah Pierre-Louis, and Erline Destra, CWAs Lonnita Rogers, Eunice Barros, Tia Sommerville, Enrique Gonzalez, and Michelle Gilchrist, Alison Parker, PharmD and Adwoa Abbosey, CPhT |



# Innovative Clinical Programs Embedded in Primary Care 2018-2019

## CHRONIC DISEASE/HIGH RISK CARE MANAGEMENT

| Program  | Team   |
|--|--|
| <b>Office-Based Addiction Treatment (OBAT)</b> | Colleen LaBelle, RN (Program Director), Karen Hannon, RN, Isela Washington, RN, Melanie Day, RN, Sarah King McKeon, RN, Victoria Adeleye, RN, John Mannion, RN, Michelle Lima, RN, Jill Shaw, RN, Carla Merlos, RN, Stacey Dobrowolski, RN, Lori Sulinski, RN, Antoneta Zyba, MA, Lexie Pierson, MPH, LCSW, Dr. Joanna D'Afflitti (Medical Director), Susan Dickerman and Chris Kennedy (Care Coordinators) and all OBAT MDs and NPs |
| <b>CATALYST Clinic (Emerging Adult OBAT)</b>   | Dr. Sarah Bagley (Medical Director), Deric Topp, MPH, and team   |



# Innovative Clinical Programs Embedded in Primary Care 2018-2019

## CHRONIC DISEASE/HIGH RISK CARE MANAGEMENT

| Program  | Team  |
|--|---|
| <b>Integrated Behavioral Health</b>                | Tracy Bony, MSW, Sarah Kirschenbaum, LICSW, Xi Pan, LICSW, Jerrica Rasberry, LCSW, Cara Fuchs, PhD, Shin Ock, PhD, Cassie Perry, NP, Mary Ellen Smith, NP, Meredith Waites, NP, Drs. Christine Pace (Medical Director), Lauren Augello, Robert Joseph, and team |
| <b>HIV Pre-Exposure Prophylaxis (PrEP) Program</b> | Drs. Jessica Taylor (Medical Director), Dan Newman, Kristen Lee, and Carl Streed, Annie Potter, NP, Elke Ganz, NP and Jessica Stewart (Program Manager)   |



# BMC Medical and Dental Staff – Annual Report 2019

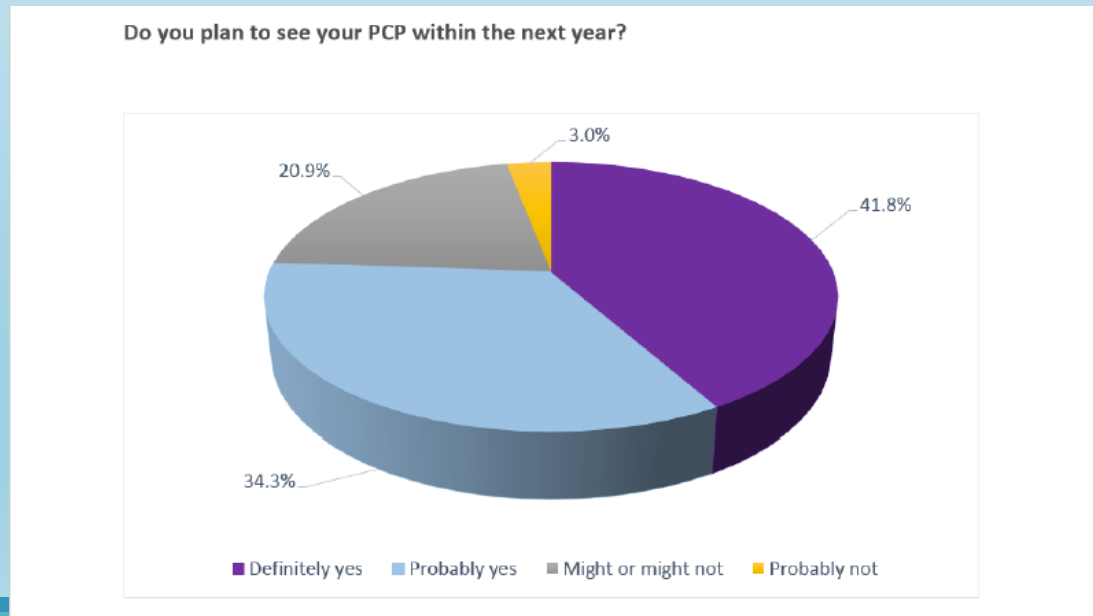

GIM Primary Care was the prime site of care delivery

# BMC Clinical Consult Services

---



- General Medicine Consult Service



- Palliative Care Consult Service



- Addiction Medicine Consult Service

# General Medicine Consult Service

---



- Director: Henry Trier, MD
- Established at Boston City Hospital in 1981
- Jul-Apr consults: 485 new consults, 686 subsequent consult encounters
- Med Consult Faculty:
  - Chapman, C
  - Chen, G
  - Cruz
  - DiPetrillo
  - Govindraj
  - Hudspeth
  - Johnson
  - Lee, H
  - McDougal
  - Nasseh
  - Ostrander
  - Schwartz
  - Shanahan
  - Trier
  - Yuh

# Palliative Care Consult Service



- Director: Sandhya Rao, MD
- Established in 2007
- Consult volume/year: 1064 (910 prior year)
- Serious Illness Support Program: started May 2017
- Outpatient Palliative Care Clinic: started in October 2017



Sandhya, Rao, MD

Henri Lee, MD

Suzanne Mitchell, MD

Perla Macip Rodriguez, MD

Jessica Borges, NP

Alex Dobie, LCSW

Amy Cann, Admin

# Addiction Consult Service



- Director: Zoe Weinstein, MD, MSc
- Established in July 2015
- FY19: Average of 4+ new patients seen/day (M-F)
- 1190 completed consults in FY19 (out of 1800 placed)
- Addiction Consult Faculty:
  - Alford
  - Bagley
  - Chapman, S
  - Cruz
  - D'Afflitti
  - Fitzpatrick
  - Gordon
  - Kerensky
  - Kim
  - Kimball
  - Kimmel
  - Pace
  - Roy
  - Saitz
  - Samet
  - Shanahan
  - Taylor
  - Walley
  - Weinstein
  - Wishik
  - Worcester
  - Wright
  - Jason Fox, NP
  - Danny Regan, NP

# GIM Presence at Other BUMC Clinical Sites

---

ID Clinic – **Walley, Taylor & Crosby**

FASTER PATHS Clinic – **Taylor**

**Gordon  
Weinstein  
Walley  
Kim  
Larochelle  
Roy**

Anticoagulation & Thrombosis Service – **Hylek**

McInnis Group/Woods Mullen Shelter – **Kim**

Belkin Breast Health Center (Moakley) – **Battaglia  
C. Chapman  
Fitzpatrick  
Nasseh**

Sickle Cell Clinic (Moakley) – **C. Chapman  
Johnson  
Woods**

# 2018-2019 GIM Presence at CSAC\*

## Methadone Treatment Programs

---



Zoe Weinstein, MD, MSc

- CSAC Bradston and Jamaica Plain



Sandra Gordon, Medical Director

- CSAC Baycove



Alex Walley, MD, MSc, Medical Director

- CSAC Bradston Street

# 2018-2019 GIM Presence

## Massachusetts Consultation Service for Treatment of Addiction and Pain

---



Christopher Shanahan, MD, MSc

○ Medical Director



Jason Worcester, MD



Amy Fitzpatrick, MD



# GIM Presence at BUSPH

---

Rich Saitz, MD, MPH

Sondra Crosby, MD

Christine Gunn, PhD

Karen Lasser, MD, MPH

Jeffrey Samet, MD, MA, MPH

Tim Naimi, MD, MPH

Tracy Battaglia, MD, MPH



# Is It A, B or C? Time for a GLM Quiz!

---



**How many times were GIM authors published in JAMA, NEJM, Annals IM and JGIM in 2018?**

---

- A. 3
- B. 8
- C. 12
- D. 17
- E. 22

# How many times were GIM authors published in JAMA, NEJM, Annals IM and JGIM in 2018?

---

- Answer: D – 17 times!
- JAMA – 4 times
- NEJM – 3 times
- Annals IM – 3 times
- JGIM – 7 times

# Primary Care Sessions in which GIM Faculty Precepted BUSM Students

---

| Academic Year    | # Clinic Sessions | % Change<br>(prior year) |
|------------------|-------------------|--------------------------|
| 2011 – 2012      | 663               |                          |
| 2012 – 2013      | 690               | +4                       |
| 2013 – 2014      | 785               | +14                      |
| 2014 – 2015      | 702               | -11                      |
| 2015 – 2016      | 542               | -23                      |
| 2016 – 2017      | 635               | +17                      |
| 2017-2018        | 499               | -21                      |
| <b>2018-2019</b> | <b>478</b>        | <b>-4</b>                |

# Most Active Student Preceptors

---



Craig Noronha – 48 sessions



Chava Chapman – 28 sessions



Tom Barber – 27 sessions



Julien Dedier – 23 sessions



Marc Larochelle – 22 sessions



Cha Chen – 22 sessions



Teresa Cheng – 21 sessions

# ICM1\* Teaching 2018-2019

## (n = 17 BUMC-based GIM Faculty)

---

Jonathan Berz, MD, MSc

Pablo Buitron de la Vega, MD, MSc

Pamela Cattell, MD (**CMU**)

Julie Crosson, MD (**CMU**)

Ricardo Cruz, MD, MPH

Joanna D'Afflitti, MD, MPH

Cleo Ferrao, NP

Sandra Looby-Gordon, MD

Eunice MacAllister, NP

Juhee McDougal, MD

Azadeh Nasseh, MD, MSc

Nicolette Oleng', MD

Christine Phillips, MD

Catherine Rich, MD

Jenny Siegel, MD

Henry Trier, MD

Jason Worcester, MD

# ICM2\* Teaching 2018-2019

## (n = 33 BUMC-based GIM Faculty)

---

Daniel Alford, MD, MPH

Jonathan Berz, MD, MSc

Bradley Buchheit, MD **(Fel)**

Pamela Cattell, MD **(CMU)**

Chava Chapman, MD

Chongjia Chen, MD

Teresa Cheng, MD

Julie Crosson, MD **(CMU)**

Joanna D'Afflitti, MD, MPH

Cleopatra Ferrao, NP

Amy Fitzpatrick, MD

Jeoffrey Hill, MD **(Fel)**

James Hudspeth, MD

Theresa Kim, MD

Vasken Kroshian, MD **(CMU)**

Andre Kydd, MD, PhD

Sandra Looby-Gordon, MD

Eunice MacAllister, NP

Juhee McDougal, MD

Natalia Morone, MD

Azadeh Nasseh, MD, MSc

Christine Phillips, MD

Catherine Rich, MD

Jonathan Rothberg, MD **(CMU)**

Michael Schwartz, MD

Shwetha Sequeira, MD, MSc

Jennifer Siegel, MD

Peter Smith, MD **(CMU)**

Carl Streed, MD

Jessica Taylor, MD

Henry Trier, MD

Vasileia Varvarigou, MD **(CMU)**

Jason Worcester, MD



# GIM Noon Conference and CREX Presenters 2018-2019

---



Tom Barber



Radha Govindraj



James Hudspeth



Tom Ostrander



Christine Prifti



Michael Schwartz



Jenny Siegel



Zoe Weinstein



Tony Breu **(VA)**

# Academic Half Day – IM Resident Didactic Participants 2018-2019

---

**Sheila Chapman** – The Color Line Persists

**James Hudspeth** – Med Consult

**Colleen Labelle** – Suboxone training

**Craig Noronha** – QI series (intro to QI, and 4 additional sessions for juniors), high value care, compensation of physicians, Feedback

**Tom Ostrander** – Med Consult

**Catherine Rich** – writing a clinical vignette

**Jenny Siegel** – Harm Reduction & Neighborhood Health, Telephone Medicine, HIV/addiction workshop

**Luis Ticona** – Health Systems

**Asher Tulskey** – (setting agenda/patient experience, challenging patient encounters, communicating bad news, developmental networks

**Gabe Wishik-Miller** – Harm Reduction & Neighborhood Health

# DOM Morning Report Attendings 2018-2019



Berz



Chen, C



Chen, G



Cheng



Cruz



Fleming

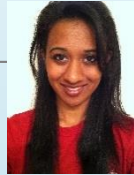

Govindraj



Hudspeth



McDougal



Noronha



Orlander



Ostrander



Prifti



Schwartz



Siegel



Taylor



Trier



Tulskey



Wishik

# Department of Medicine

## Internal Medicine Residency Program

### GIM Faculty Directorship roles

---



- Catherine Rich, MD – Primary Care Training Program Director



- Craig Noronha, MD – Associate Program Director



- Jenny Siegel, MD – Associate Program Director



- James Hudspeth, MD – Associate Program Director



- Asher Tulskey, MD – Director of Resident Development

# Primary Care Training Program Residents 2019-2020

---

## PGY 1:



- Emily Jones



- Sebastian Suarez Zarate



- Emily Lupez

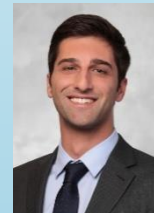

- Nika Sulakvelidze



- Miguel Santiago Montana Fernandez

# Primary Care Training Program Residents 2019-2020

---

## PGY 2:



- Hannan Braun



- Theofanis Kalathas



- Linda Paniszyn



- Iniya Rajendran



- Samantha Siskind

# Primary Care Training Program Residents

## 2019-2020

---



PGY 3:

- Benjamin Ammon



- Sarah Fulco



- Rebecca Green



- Jordy Laks



- Joan Savage



- Rachael Stovall



- Marco Tori

# Past and Present GIM Faculty Mentoring PC Residents



- Pablo Buitron de la Vega, MD, MSc
- Ricardo Cruz, MD, MPH
- Joanna D'Afflitti, MD, MPH
- Denise De Las Nueces, MD
- Amy Fitzpatrick, MD
- Elaine Hylek, MD, MPH
- James Hudspeth, MD
- Sarah Kimball, MD
- Karen Lasser, MD, MPH
- Kristen Lee, MD
- Craig Noronha, MD
- Nicolette Oleng', MD
- Jeffrey Samet, MD, MA, MPH
- Shwetha Sequeira, MD
- Christopher Shanahan, MD, MPH
- Jenny Siegel, MD
- Peter Smith, MD
- Jess Taylor, MD
- Zoe Weinstein, MD
- Gabriel Wishik, MD, MPH



# GIM Faculty Resident Interviewers 2018-2019

---



Buitron de la Vega – 4

Chapman, S – 29

Chen, C – 5

Cruz – 18

D’Afflitti – 4

Govindraj – 8

Hudspeth – 37

Lee, H – 12

Macip-Rodriguez – 3

McDougal – 13

Morone – 6

Noronha – 66

Ortiz – 6

Ostrander – 6

Rich – 99

Schwartz – 6

Siegel – 67

Tulsky – 49

Worcester – 8

# GIM BUSM Medical Student Admission Committee Members 2018-2019

---



Elizabeth Hutton, MD



Jay Orlander, MD



Thomas Ostrander, MD



Christine Phillips, MD



Sheila Chapman, MD (7 year program)



Jason Worcester, MD (7 year program)

# GIM Conferences

## Course Directors 2018-2019

---



### **GIM Grand Rounds\***

Bernie Kreger, MD, MPH



### **Ambulatory Morbidity and Mortality Conference‡**

Julie Crosson, MD



### **CMU Grand Rounds<sup>Δ</sup>**

Christopher Shanahan, MD, MPH

\* weekly

†biweekly

‡monthly

Δbiannual

# GIM Conferences

## Course Directors 2018-2019

---



**Primary Care Clinical Case Conference<sup>‡</sup>**  
Juhee McDougal, MD



**Research in Progress (RiP)<sup>†</sup>**  
Amy Linsky, MD, MSc &  
Lisa Quintiliani, PhD

\* weekly

†biweekly

‡monthly

Δbiannual

# GIM Conferences

## Course Directors 2018-2019

---



### **CARE Unit Journal Club<sup>‡</sup>**

Rich Saitz, MD, MPH



### **CARE Addiction Case Conference<sup>‡</sup>**

Alex Walley, MD, MSc



### **BMC OBAT ECHO<sup>\*</sup>**

Colleen LaBelle, CARN

\* weekly

†biweekly

‡monthly

Δbiannual

# Ambulatory M & Ms

## 2018-2019

---

**9.26.18 – “I want to go back to jail”: Revealing the challenges our formerly incarcerated patients are facing**

presented by Ricardo Cruz, MD, MPH, Andrew Clark, MD,  
Karen Hannon, RN & Julie Crosson, MD

**10.17.18 – Beware the Point of Care! Case of a misread lab!**

Asher Tulskey, MD, Jane Damata, RN, Abigail Discipio Brown,  
& Julie Crosson, MD

**11.28.18 – The Blind Side: Case of the 63 year old man with a string of family history of colon cancer**

Juhee McDougal, MD, Paul Schroy, MD, Claire Hacking,  
Jodi Hoffman, MD & Julie Crosson, MD

# Ambulatory M & Ms

## 2018-2019

---

### 12.19.18 – **The Skeleton in the Closet**

presented by Tom Barber, MD & Julie Crosson, MD

### 2.6.19 – **“I’m 100 % Safe”: Meeting the reproductive health needs of four patients with Opiate Use Disorder**

Amy Fitzpatrick, MD, Antonieta Camara, NP, Elizabeth Patton, MD, Annie Potter, NP, Christine Prifti, MD & Julie Crosson, MD

### 3.20.19 – **“You cannot write this down”: What we could, should, vs required to do - Addressing trust in the provider/doctor-patient relationship in balance with what is right**

Sandra Looby-Gordon, MD & Julie Crosson, MD

# Ambulatory M & Ms

## 2018-2019

---

### 5.15.19 – **She's Being doing Great, her Urines have been Clean**

presented by Sandra Looby-Gordon, MD, Davis Bradford, MD, Michael Botticelli, Donna Beers, RN, Rich Saitz, MD, Alicia Ventura, Betty Doherty & Julie Crosson, MD

### 6.19.19 – **Do I need to call the police?**

Sarah Kimball, MD, Cara Fuchs, PhD, Wendoly Ortiz Langlois, JD, Kaila Rudolph, MD & Julie Crosson, MD



Boston University School of Medicine Department of Medicine  
**Medical Grand Rounds by GIM Faculty**  
2018-2019

---



Sarah Kimball, MD  
Jenny Siegel, MD  
Catherine Rich, MD

**Changing the Rules Midgame: How Changes in Public Charge Affect Immigrant Health**  
(Nov 9, 2018)

Boston University School of Medicine Department of Medicine  
**Medical Grand Rounds by GIM Faculty**  
2018-2019

---



Jeffrey Samet, MD, MA, MPH  
**Clinical Problem-Solving Case: “A 49-year-old woman with SOB, cough, and joint pain**  
(Feb 8, 2019)



Sarah Bagley, MD, MSc  
**Considering substance use disorder through a developmental lens**  
(Feb 22, 2019)

# Boston University School of Medicine Department of Medicine

## Medical Grand Rounds by GIM Faculty

### 2018-2019

---



Timothy Naimi, MD, MPH  
**Is 'Moderate' Drinking Still Good for Health?**  
(Mar 1, 2019)



Zoe Weinstein, MD, MSc  
Marc Laroche, MD, MPH  
**Addiction Treatment:  
From Big Data to Bedside**  
(Apr, 19, 2019)



# Boston University School of Medicine Department of Medicine

## **Medical Grand Rounds by GIM Faculty**

### 2018-2019

---



Karen Lasser, MD, MPH  
Kristen Lee, MD  
Christine Pace, MD, MSc  
Jason Worcester, MD

**Turning Clinical Innovations into Scholarship: the GIM Experience**  
(Mar 22, 2019)

General Internal Medicine, Family Medicine, Pediatrics  
Fellowships, Addiction Medicine Fellowship & Preventive  
Medicine Residency

**GIM Fellowship Program Leadership**

---



Michael Paasche-Orlow, MD, MPH – Director



Marc Larochelle, MD, MPH – Associate Director, GIM Fellowship



Jonathan Berz, MD, MSc – Director, PM Residency



Alex Walley, MD, MSc – Director, Addiction Medicine Fellowship



Shwetha Sequeira, MD, MSc – Director, Med Ed Fellowship



# Is It A, B or C? Time for a GLM Quiz!

---



**How many poster or oral presentations occurred at National SGIM in which a med student or resident was a co-author with GIM Faculty?**

---

A. 10

B. 14

C. 15

D. 19

# How many poster or oral presentations occurred at National SGIM in which a med student or resident was a co-author with GIM Faculty?

---

- Answer: B – 14!
- An impressive 14 oral sessions or posters authored by BUSM Med Students or Residents were co-authored by GIM Faculty!



# GIM Fellowship Program 2019 Graduates

---

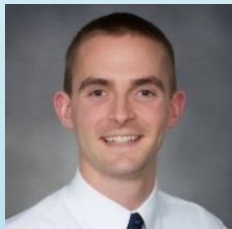

Bradley Buchheit, MD

- Residency: Chief Resident, FM, BMC, 2017
- Fellowship Track: Addiction Medicine-PMR
- Current Position: Attending, Oregon Health & Science University, Portland, OR



Jeoffrey Hill, MD

- Residency: St. Elizabeth's, Boston, MA, 2018
- Fellowship Track: Addiction Medicine
- Current Position: Medical Director, The Center for Motivation & Change, The Berkshires, MA

# GIM Fellowship & Preventive Medicine Residency Programs: 1<sup>st</sup> Year, 2019-2020

---



David Kisbert, MD

- Residency: Maine Medical Center, Portland, ME, 2019
- Fellowship Track: Addiction Medicine



Alyssa Peterkin, MD

- Residency: Mount Auburn, Cambridge, MA, 2019
- Fellowship Track: Addiction Medicine

# GIM Fellowship & Preventive Medicine Residency Programs: 2<sup>nd</sup> Year, 2019-2020

---



Jackie Valesca Rodriguez, MD

- Residency: IM, John T. Mather Memorial Hospital, Port Jefferson, NY, 2018
- Fellowship Track: GIM/Preventive Medicine

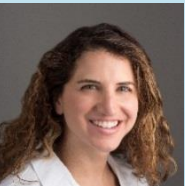

Lucy Schulson, MD

- Residency: IM, BIDMC, 2018
- Fellowship Track: GIM



Sneha Shrivastava, MD

- Residency: Allegheny General Hospital, Pittsburgh, PA, 2014
- Fellowship Track: VA/Women's Health



Miriam Harris, MD

- Residency: University of British Columbia, Vancouver, 2016
- Fellowship: IM, McGill University, 2018
- Fellowship Track: Addiction Medicine

# GIM Fellowship & Preventive Medicine Residency Programs: 3<sup>rd</sup> Year, 2019-2020

---



Payel Roy, MD

- Residency: Chief Resident, IM, BMC, 2017
- Fellowship Track: Addiction Medicine



Simeon Kimmel, MD

- Residency: IM, Brigham and Women's Hospital, 2016
- Fellowship: ID, BMC, 2017
- Fellowship Track: Addiction Medicine-ID



Benjamin Bovell-Ammon, MD

- Residency: PGY3
- Track: IM-PM Residency



Marco Tori, MD

- Residency: PGY3
- Track: IM-PM Residency

# GIM Fellowship & Preventive Medicine Residency Programs: 4<sup>th</sup> Year, 2019-2020

---



Samantha Rawlins-Pilgrim, MD

- Residency: PGY4
- Track: IM-PM Residency



Lily Yan, MD

- Residency: PGY4
- Track: IM-PM Residency

# GIM Unit Directors

---



Women's Health Unit (WHU)  
Director: Tracy Battaglia



Clinical Addiction Research  
& Education (CARE) Unit  
Director: Dan Alford



Hospital Medicine Unit  
(HMU)  
Director: Henri Lee



Community Medicine  
Unit (CMU)  
Director: Christopher  
Shanahan



Palliative Care  
Medicine Unit (PCMU)  
Director: Sandhya Rao

# Incentive Plans

## 2018-2019

---

**Clinical:** RVU, FTE, and teaching-based

**Research:** new awards, indirect costs-based

# Priorities for the Section 2018-2019

---

Develop a strategy to achieve improvement of vitality/burn-out of current faculty

*Trying our best to keep everyone happy here...*

B-

Active retention of GIM faculty

*Everyone, stay put!*

A

Promote scholarly and educational activities for GIM clinician educator faculty, particularly those with educational leadership responsibilities

*Asher will lead us there...making strides!*

B+

Continued acquisition of external grant support for GIM research, clinical and educational activities

*No denying the success of this one!*

A+



# Priorities for the Section

## 2018-2019

---

Recruit a new Primary Care Leadership team – both Medical Director and Associate Medical Director

*Good help is hard to find...*

C-

Advance ACO transition by functionally including panel management into our primary care practice

*Improvement but not quite there yet...*

B

Meet RVU expectations for GIM faculty

*Nailed it!*

A

Recruitment of 1-3 PC based GIM Clinician Educator faculty

*Nailed it!*

A

# Priorities for the Section

## 2018-2019

---

Continue to develop the NP Anchor program into a high functioning model having a major impact on clinical care quality, reducing burnout and improving satisfaction of primary care faculty

B+

*In continuous development, improving team-based care*

Continue outstanding GIM Grand Rounds with innovative Ambulatory M&Ms

A

*All credit goes to Bernie and Julie – thank you!*

Develop metrics by which to assess the quality of clinical work performed in the outpatient and inpatient setting

C+

*Improvement but metrics still modest in quality, at best*

Achieve promotions for 6 GIM faculty

A

*10 faculty promoted this year!*

# Priorities for the Section

## 2019-2020

---

Develop a strategy to achieve improvement of vitality/burn-out of current faculty

Active retention of GIM faculty

Continued acquisition of external grant support for GIM research, clinical and educational activities

Recruitment of a new Primary Care Leadership team – both Medical Director and Associate Medical Director

# Priorities for the Section

## 2019-2020

---

Advance ACO transition by functionally including panel management into our primary care practice

Meet RVU expectations for GIM faculty

Recruitment of 1-3 PC based GIM Clinician Educator faculty

Continue to develop the NP Anchor program into a high-functioning model, having a major impact on clinical care quality, reducing burnout, and improving satisfaction of Primary Care faculty

# Priorities for the Section

## 2019-2020

---

Continue outstanding GIM Grand Rounds with innovative Ambulatory M&Ms

Develop metrics by which to assess the quality of clinical work performed in the outpatient and inpatient setting

Achieve promotions for 12 GIM faculty

Transition the role of Chief, GIM to a new talented physician

# Events

---



# Inaugural Robert L. Sokolove Memorial Lecture for Complex Patient Care and Humanism

Wednesday, April 3<sup>rd</sup>, 2019



## GIM Grand Rounds

Suzy and the Goat: Some Stories It Might Do Us Well to Know



**Elissa Ely, MD**

The Remembrance Project  
*WBUR*





# 6<sup>th</sup> Annual Kathleen Bennett Memorial Lecture in Community Medicine

Wednesday, October 10<sup>th</sup>, 2018

---

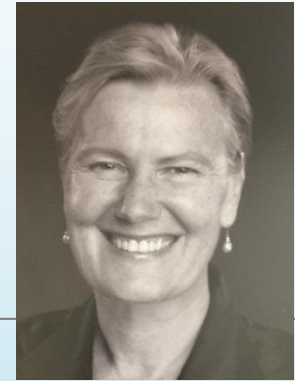

## GIM Grand Rounds

Housing and Health: Strategies for Impacting the Health of Your Patient



**Megan Sandel, MD, MPH**

Associate Director, GROW Clinic  
*Boston Medical Center*

Associate Professor of Pediatrics and Public Health  
*Boston University School of Medicine*  
*Boston University School of Public Health*



# 16<sup>th</sup> Annual Mark Moskowitz Memorial Visiting Professor

Friday, Feb 1<sup>st</sup>, 2019

---

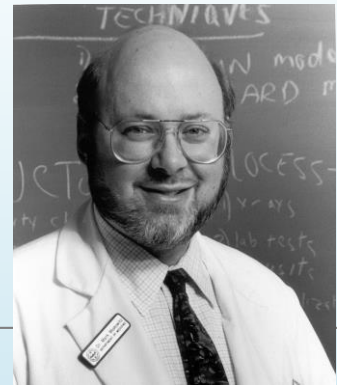

## **Jean Kutner, MD, MSPH**

Professor of Medicine & Associate Dean for Clinical Affairs,  
University of Colorado School of Medicine  
Chief Medical Officer  
University of Colorado Hospital

### SGIM Grand Rounds

Opportunities for Generalists in Evolving Academic Medical Centers: a CMO's Perspective

### Medical Grand Rounds

Leading in Complexity: Effecting Change in an Increasingly Complex  
Academic Medical Center Environment

# Is It A, B or C?

## Time for a GLM Quiz!

---



**True or False: BMC grant-supported staff exceeds the number of BMC-based GIM Faculty members?**

---

**A. True**

**B. False**

# True or False: BMC grant-supported staff exceeds the number of BMC-based GIM Faculty members?

---

- Answer: False
- As of Sept 2019, we have 118 BMC-based faculty members (including MDs, NPs and PhDs) and 83 (!! ) staff who are supported [partially or fully] by grant funding! Wow!

# GIM Winter Festival

## February 2019



The Exchange Conference Center, Seaport Boston



# GIM Winter Festival

## February 2019





# GIM Winter Festival

## February 2019





# GIM Winter Festival

## February 2019





# GIM Winter Festival

## February 2019



# GIM Winter Festival

## February 2019





# Society of General Internal Medicine (SGIM) National Meeting 2019



Washington DC

# Society of General Internal Medicine (SGIM) National Meeting 2019



## SECTION OF GENERAL INTERNAL MEDICINE BOSTON UNIVERSITY SCHOOL OF MEDICINE AND BOSTON MEDICAL CENTER

Society of General Internal Medicine – 2019 Annual Meeting  
{ Washington, DC - May 8-11, 2019 }

### ABOUT US

Established in the late 1970's, the Section now has over 136 faculty members and an active General Internal Medicine Fellowship Program which began in 1980. Its urban outpatient clinical operation includes a hospital primary care clinic which had over 115,000 patient visits in the past year. GIM faculty (non-hospitalist and hospitalist) perform the majority of inpatient attending on the Boston Medical Center inpatient medicine service. GIM faculty have leadership roles in the Medical School and Residency Programs (Traditional and Primary Care). Funding to GIM faculty for FY 18 was approximately \$175 million involving 23 GIM Principal Investigators.

### AREAS OF RESEARCH FOCUS

- \* Addiction Medicine • Behavioral Informatics •
- \* Career Advancement for Women and Minorities •
- \* Cancer Prevention and Screening •
- \* Disparities in Health Care • Interpersonal Violence •
- \* Health Literacy •
- \* Health Economics and Policy • Health Services •
- \* HIV • Hepatitis C •
- \* Homeless Health Care • Primary Care •
- \* Refugee Health •
- \* Stroke Prevention • Women's Health •

### Sections of General Internal Medicine and Geriatrics Boston University Medical Center

#### Attendees •

- \* Jeffrey Samet, MD - Chief, General Internal Medicine (GIM) • Hollis Day, MD - Chief, Geriatrics •
- \* Priyanka Ballal, MD - Resident • Ryan Bonner, MD - Resident • Maximilian Bourdillon, MD - Resident • Caitlin Bove, MD - Resident • Benjamin Bovell-Ammon, MD - Resident • Davis Bradford, MD - Resident • Hannan Braun, MD - Resident •
- \* Pablo Buiron de la Vega, MD - Clinician Educator • Teresa Cheng, MD - Clinician Educator • Chonglin Chen, MD - Clinician Educator •
- \* Ricardo Cruz, MD - Clinician Educator • Nancy Desai, MD - Resident • Michael Fatouh, MD - Resident •
- \* Amy Fitzpatrick, MD - Clinician Educator, WHU • Christian Frese, Student • Megan Gerber, MD - VA Health Services Research •
- \* Allen Gifford, MD - VA Health Services Research • Rebecca Goodnow Mishuris, MD - Clinician Educator •
- \* Christine Gunn, PhD - Women's Health Research • Amrosh Hanchare, PhD - Health Care Disparities Research Unit (HCDRU) •
- \* James Hudispeeth, MD - Hospital Medicine • Sarah Kimball, MD - Clinician Educator • Ryan Knodle, MD - Resident • Nancy Kresin, PhD - HCDRU •
- \* Jordana Lakes, MD - Resident • Marc Larochele, MD - Clinician Investigator • Karen Lasser, MD - Clinician Investigator •
- \* Kristen Lee, MD - Clinician Educator • Amy Linkin, MD - VA Health Services Research • Jubee McDougal, MD - Clinician Educator •
- \* Azadeh Nasseh, MD - Clinician Educator, WHU • Nicole O'Leary, MD - Clinician Educator, WHU •
- \* Jay Ottlander, MD - VA Health Services Research • Michael Passche-Ottow, MD - Associate Chief for Research, GIM • Christine Park - Student •
- \* Christine Patti, MD - Clinician Educator, WHU • Vasiliki Pavlou, MD - Geriatrics • Lisa Quinlivan, PhD - GIM Research •
- \* Samantha Rawlin-Pilgrim, MD - Resident • Catherine Rich, MD - Associate Program Director, Internal Medicine Residency •
- \* Jackie Rodriguez, MD - Fellow • Popel Roy, MD - Fellow • Stephen Russell, MD - Resident • Joan Savage, MD - Resident •
- \* Christopher Shanahan, MD - Director, Community Medicine Unit • Lucy Schulson, MD - Fellow • Jenny Siegel, MD - Clinician Educator •
- \* Carl Streed, MD - Clinician Investigator • Jessica Taylor, MD - Clinician Educator • Marco Teri, MD - Resident •
- \* Ve Truong - Research Coordinator • Asher Tulsky, MD - Associate Chief for Education, GIM •
- \* Bradley Tui, MD - Resident • Alyse Wheelock, MD - Resident • Xixi Xu - Student • Lily Yan, MD - Resident •

### Recipients of the Eleventh Annual John Noble Traveling Scholarship to the SGIM National Meeting Residents

- \* Sarah Roderick, MD • Iniya Rajendran, MD • Samantha Sinkind, MD • Rachael Stovall, MD • Jill Harrington, MD •

### ACLGIM Award Winners

- Jeffrey Samet, MD - ACLGIM Division Chief's Recognition Award
- Alex Walley, MD - Frederick L. Brancati Mentorship and Leadership Award

# SGIM National Meeting

## BUSM GIM Attendees (n=60!)

Pablo Buitron de la Vega  
Teresa Cheng  
Chongjia Chen  
Ricardo Cruz  
Amy Fitzpatrick  
Megan Gerber (VA)  
Allen Gifford (VA)  
Christine Gunn  
Amresh Hanchate  
James Hudspeth

### **GIM Faculty:**

Sarah Kimball  
Nancy Kressin  
Marc Larochelle  
Karen Lasser  
Kristen Lee  
Amy Linsky (VA)  
Juhee McDougal  
Rebecca Mishuris  
Azadeh Nasseh  
Nicolette Olang

Jay Orlander  
Michael Paasche-Orlow  
Christine Prifti  
Lisa Quintiliani  
Catherine Rich  
Jeffrey Samet  
Christopher Shanahan  
Jenny Siegel  
Carl Streed  
Jessica Taylor  
Asher Tulsky

### **Fellows & GIM Research Staff:**

Benjamin Bovell-Ammon  
Samantha Rawlins-Pilgrim

Jackie Rodriguez  
Payel Roy  
Lucy Schulson

Marco Tori  
Ve Truong (staff)  
Lily Yan

### **John Noble Scholars & Residents:**

Priyanka Ballal  
Ryan Bonner  
Maximillian Bourdillon  
Caitlin Bove  
Davis Bradford  
Hannan Braun  
Nancy Desai

Michael Fattouh  
Christian Frese (student)  
Jill Harrington (scholar)  
Ryan Knodle  
Jordana Laks  
Christine Park (student)  
Iniya Rajendran (scholar)

Sarah Roderick (scholar)  
Stephen Russell  
Joan Savage  
Samantha Siskind (scholar)  
Rachael Stovall (scholar)  
Bradley Tun  
Alyse Wheelock  
Xixi Xu



# SGIM National Meeting 2019

## Plenary Presentations by BU faculty



Pablo Buitron de la Vega



Carl Streed

# SGIM National Meeting 2019

## Posters, Oral Presentations and more





# SGIM National Meeting 2019

## Posters, Oral Presentations and more

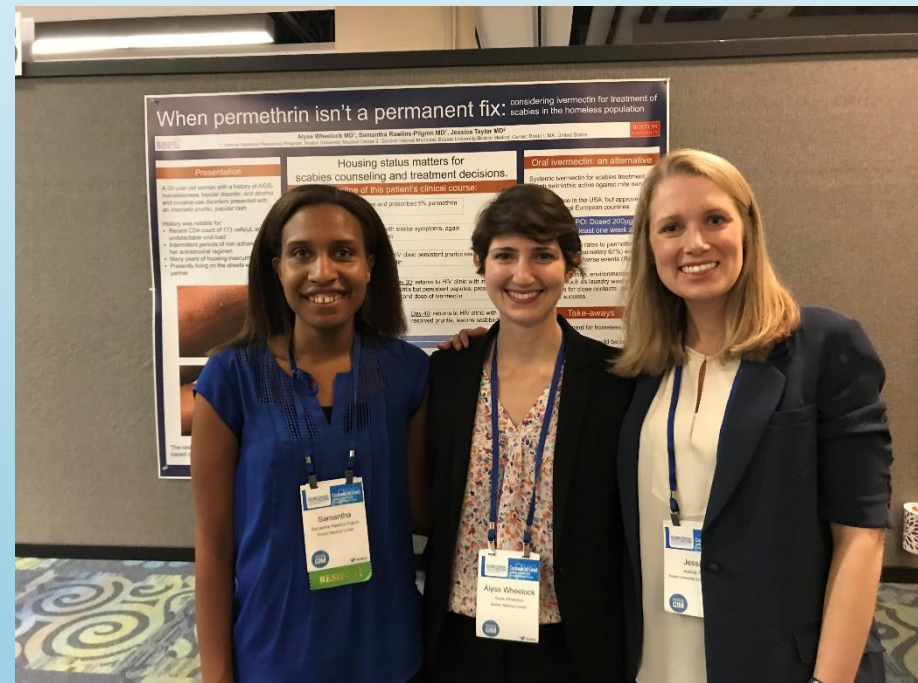



# GIM Tokens of Appreciation

---

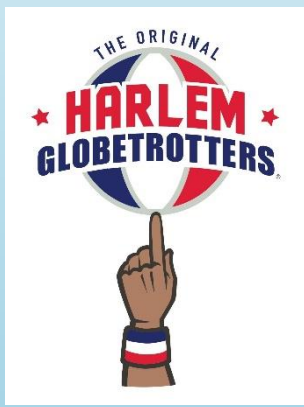

In FY19, GIM sponsored faculty and staff to attend:

- Blue Man Group
- Red Sox game
- Patriots game (!)
- Bruins game
- Harlem Globetrotters
- Boston Pizza Festival



What will we do next? Help us decide!

# GIM BBQ

Sun, Sept 8th 2019: 1-4pm

---



# GIM BBQ

Sun, Sept 8th 2019: 1-4pm

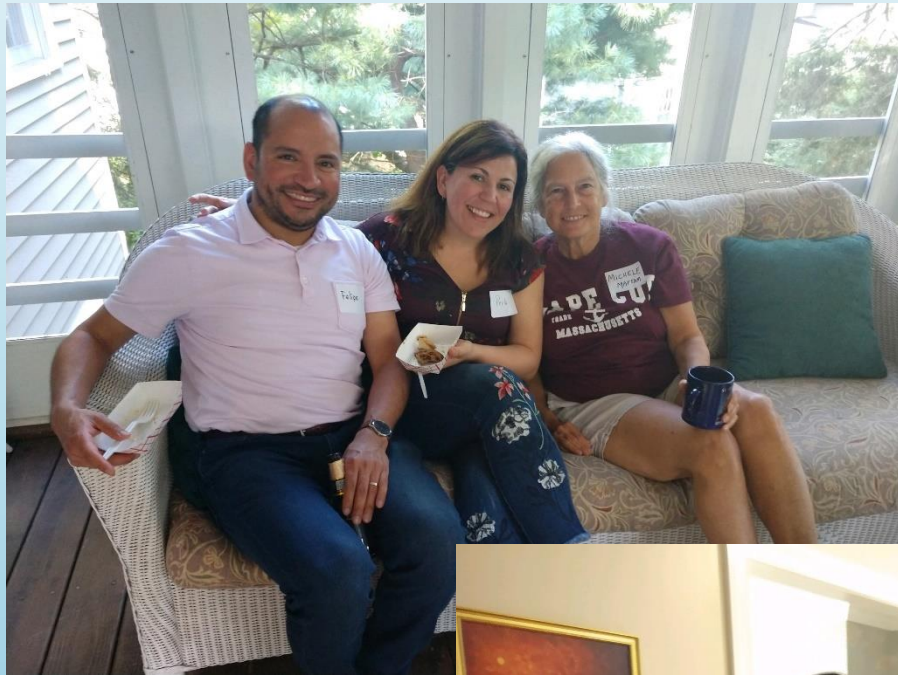



# Accomplishments

---



# Current Annual Direct Research and Training Grant Awards\*

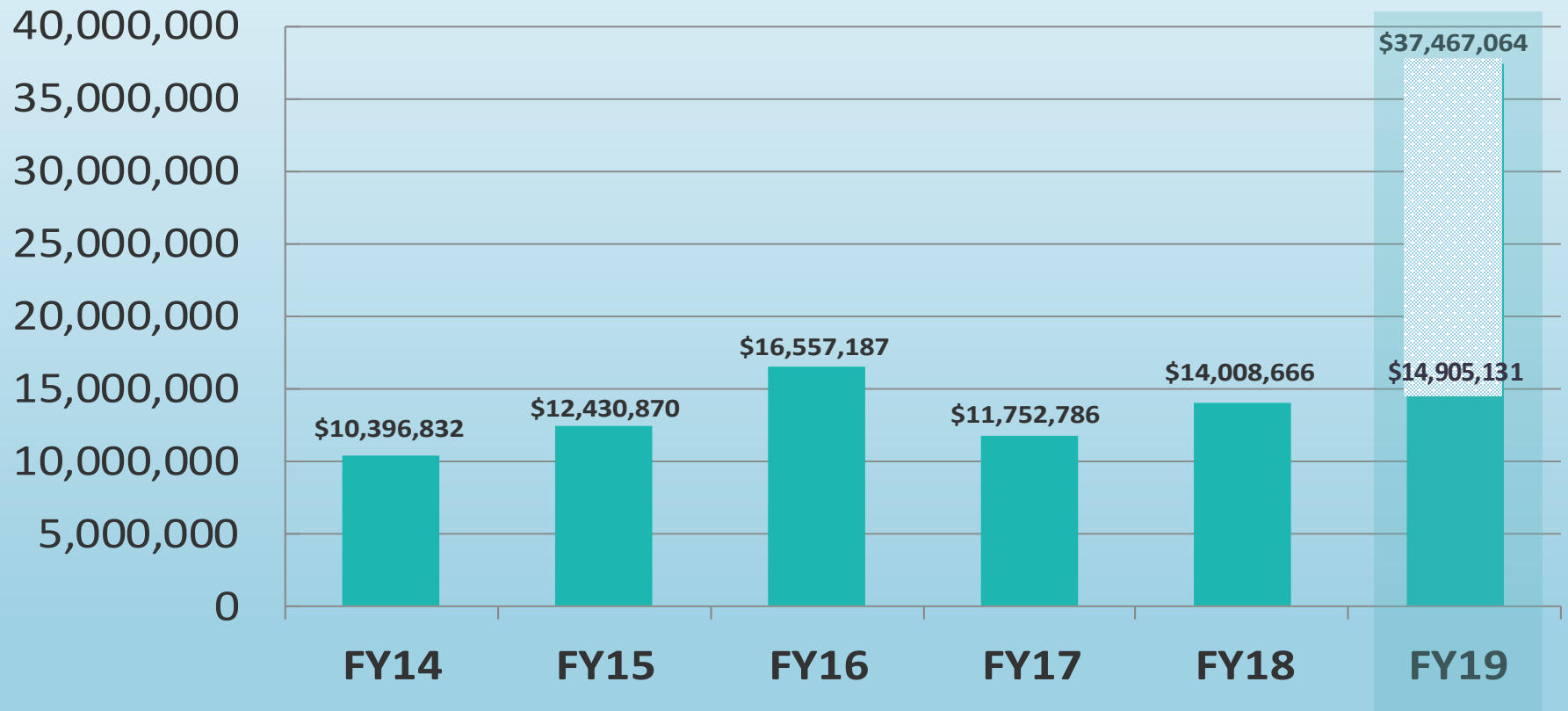

\*includes BU, BMC & VA funding

# New GIM Research Awards\*

| Fiscal Year | Number of Awards | Total Support |
|-------------|------------------|---------------|
| FY14        | 12               | \$10,005,165  |
| FY15        | 21               | \$9,586,082   |
| FY16        | 21               | \$11,136,656  |
| FY17        | 22               | \$14,590,194  |
| FY18        | 27               | \$28,890,364  |
| FY19        | 30               | \$105,542,539 |

\*Includes Direct and Indirect Costs

# Total GIM Research & Training Grant Awards\*

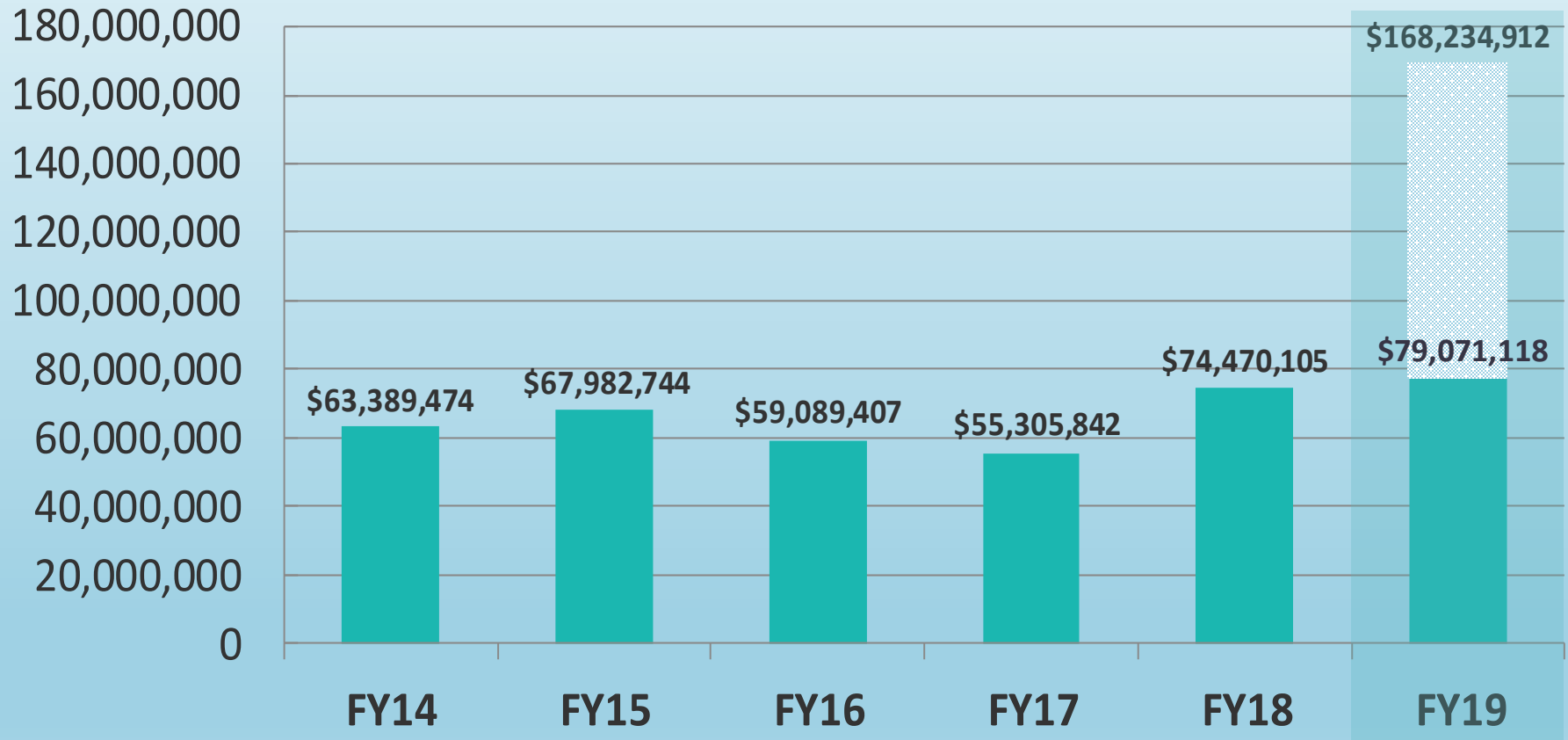

\*Includes Direct and Indirect Costs, VA funding

# Total Fellowship Training Grant Awards\*

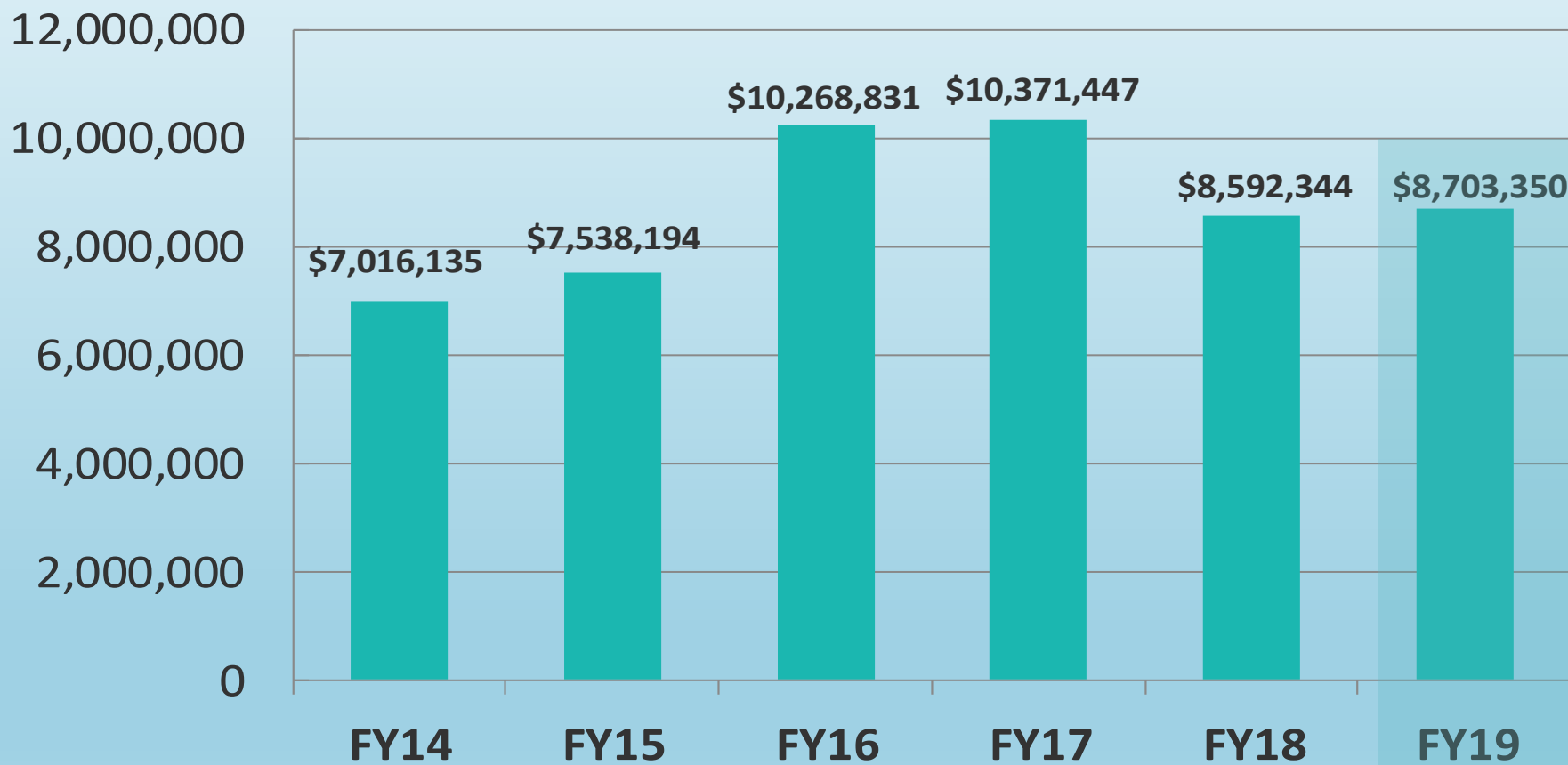

\*Includes Direct and Indirect Costs



# New Grants

## GIM PIs (FY19)

---

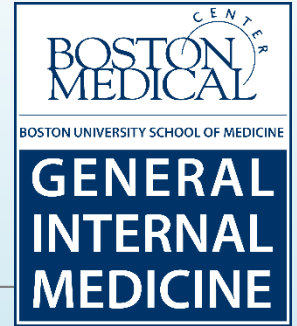

### Alford:

- The Boston Sustainable Models for unhealthy Alcohol use ReducTion (B SMART) Program; CDC; \$1,597,115; 9/30/18 – 9/29/22

### Bagley:

- OBOT/SOR Grant; DPH; \$600,000; 11/01/18 – 9/29/20

### Battaglia:

- Women's Health Network; DPH; \$850,000; 7/1/19 – 6/30/21

### Gunn:

- Using Community-Engaged Methods to Design a Tool to Promote Informed Breast Cancer Screening Decisions for Low Literacy Women; NIH- NCI; \$641,879; 8/1/18 – 7/31/23

### Kim:

- Subcontract - Development and Evaluation of Video-Based Directly Observed Therapy for Office-Based Treatment of Opioid Use Disorders with Buprenorphine; NIH-NIDA; \$372,280; 7/15/18 – 6/30/20

# New Grants

## GIM PIs (FY19)

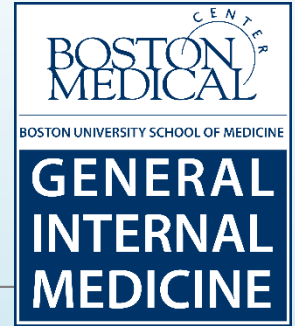

### Labelle:

- OBOT/SOR Grant; DPH; \$1,000,000; 11/15/18 – 9/29/20
- Subcontract - Brockton Office-Based Addiction Treatment (BOBAT); SAMHSA; \$58,300; 9/30/18-9/29/19
- Subcontract - BMC OBAT Training and Technical Assistance (OBAT TTA) - SUSTAIN TTA PLUS; GE Foundation; \$525,800; 3/1/19-2/28/21
- Subcontract - Treating Chronic Pain in Buprenorphine Patients in Primary Care Settings; NIDA; \$144,707; 2/15/19 – 1/31/24

### Gurewich:

- Subcontract - Independent Evaluation of the Massachusetts Delivery System Reform Incentive Payment (DSRIP) Program; DPH - UMMS; \$33,921; 11/15/18 – 6/30/19
- Subcontract - Multi-State Mixed-Methods evaluation of the uptake of New direct Acting Antiviral Regimens for the Treatment of Hepatitis C virus; AHRQ- UMMS; \$178,694; 9/1/18 – 7/31/22

### Morone:

- Subcontract - Creating and Optimizing Mindfulness Measures to Enhance and Normalize Clinical Evaluation (COMMENCE); NIH – Northwestern; \$101,004; 7/1/18 – 6/30/22

# New Grants

## GIM PIs (FY19)

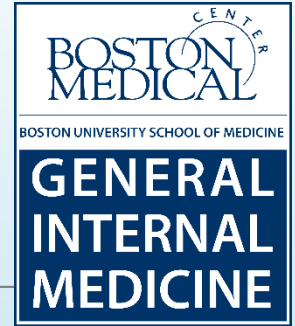

### Laroche:

- Impact of health insurance type and transitions on treatment for opioid use disorder; RWJ Foundation; \$297,351; 4/1/19 – 3/31/20

### Lasser:

- Subcontract - Advanced risk adjusters and predictive formulas for ICD-10 based risk adjustment; DHHS-AHRQ; \$126,255; 9/4/18 – 6/30/21
- Massachusetts Health Policy Commission – SHIFT; HPC; \$542,844; 1/4/19 – 6/30/21

### Naimi:

- Subcontract – Center to Advance Research Excellence (OPTIC); NIDA; \$204,441; 9/28/18 – 7/31/23
- Impact of Marijuana Policies on Alcohol Use and Alcohol-Related Mortality; NIDA-NIAAA; \$2,496,790; 9/1/18 – 8/31/22
- Subcontract - Supporting dissemination of Community Guide recommendations for preventing excessive alcohol use; CDC; \$80,000; 10/1/18 – 9/30/19
- Subcontract - Harms To Others from Drinking Among College Students; NIDA-NIAAA; \$210,424; 9/20/18 – 6/30/22

# New Grants

## GIM PIs (FY19)

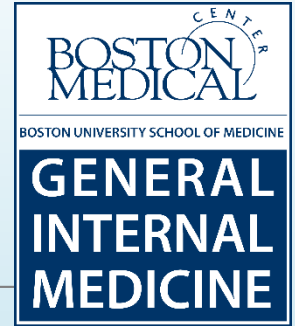

### Mishuris:

- Subcontract - QuBBD: From Personalized Predictions to Better Control of Chronic Health Conditions; NSF; \$120,010; 6/1/18 – 5/31/21

### Paasche-Orlow:

- Subcontract - Improving Advance Care Planning in Oncology: A Pragmatic, Cluster-Randomized Trial Integrating Patient Videos and Clinician Communication Training; Dana-Farber Institute; \$48,217; 7/1/18 – 6/30/19
- Subcontract - Smart and Connected Churches for Promoting Health in Disadvantaged Populations; NSF; \$778,615; 9/1/18 – 8/31/22
- Subcontract - Mobile Health intervention for rural atrial fibrillation; NHLBI; \$42,085; 9/15/18 – 8/31/19
- Subcontract - A Mobile Relational Agent to Enhance Atrial Fibrillation Self-care; NHLBI; \$41,508; 4/1/19 – 3/31/20
- Subcontract - Reducing Assessment Barriers for Patients with Low Literacy (admin supplement for Alzheimer's Disease and its related Dementias); NIH-NIMHD; \$229,869; 2/1/18-1/31/19

# New Grants

## GIM PIs (FY19)

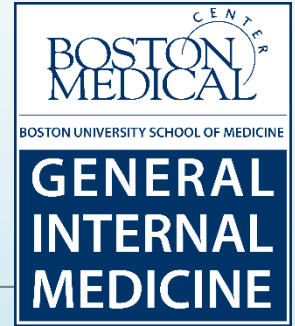

### Walley:

- Knock and Talk: Public Health-Public Safety Partnerships for Post-Overdose Outreach and Prevention; CDC; \$2,246,385; 9/30/18– 9/29/21
- Subcontract - REBOOT - Repeated dose behavioral intervention to reduce opioid overdose: a two-site randomized controlled efficacy trial; NIH – Heluna Health; \$1,906,233; 6/15/18– 3/31/23
- Subcontract – Prevention and Rescue Of Fentanyl and Other Opioid Overdoses Using Optimized Naloxone Distribution Strategies (PROFOUND); NIH – Cornell; \$752,945; 5/15/19 – 3/31/24

### Samet:

- MassHEAL - Reducing overdose deaths by 40% (2019 - 2023); NIH – NIDA; \$89,163,794; 4/17/19 – 3/31/23
- NIDA INVEST Modified Fellowship - Marina Vetrova; NIH - NIDA; \$61,032; 1/7/19 – 1/6/20

# Pilot Grant Proposal funded by BU-CTSI & Grayken Center

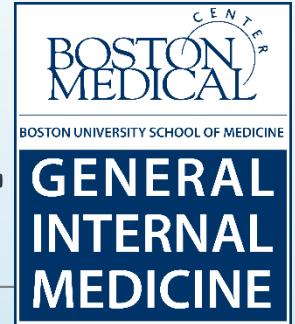

## BU-CTSI



### Murabito:

- Longitudinal Change in Immune Cell Phenotypes in a Community-based Sample

## Grayken Center



### Cruz and D'Aflitti:

- funded to transform the PARC (Pre-release Assessment and Reintegration into Care) clinic into a robust Transitions Clinic model that incorporate a Community Health Worker

# 2018 GIM Publications

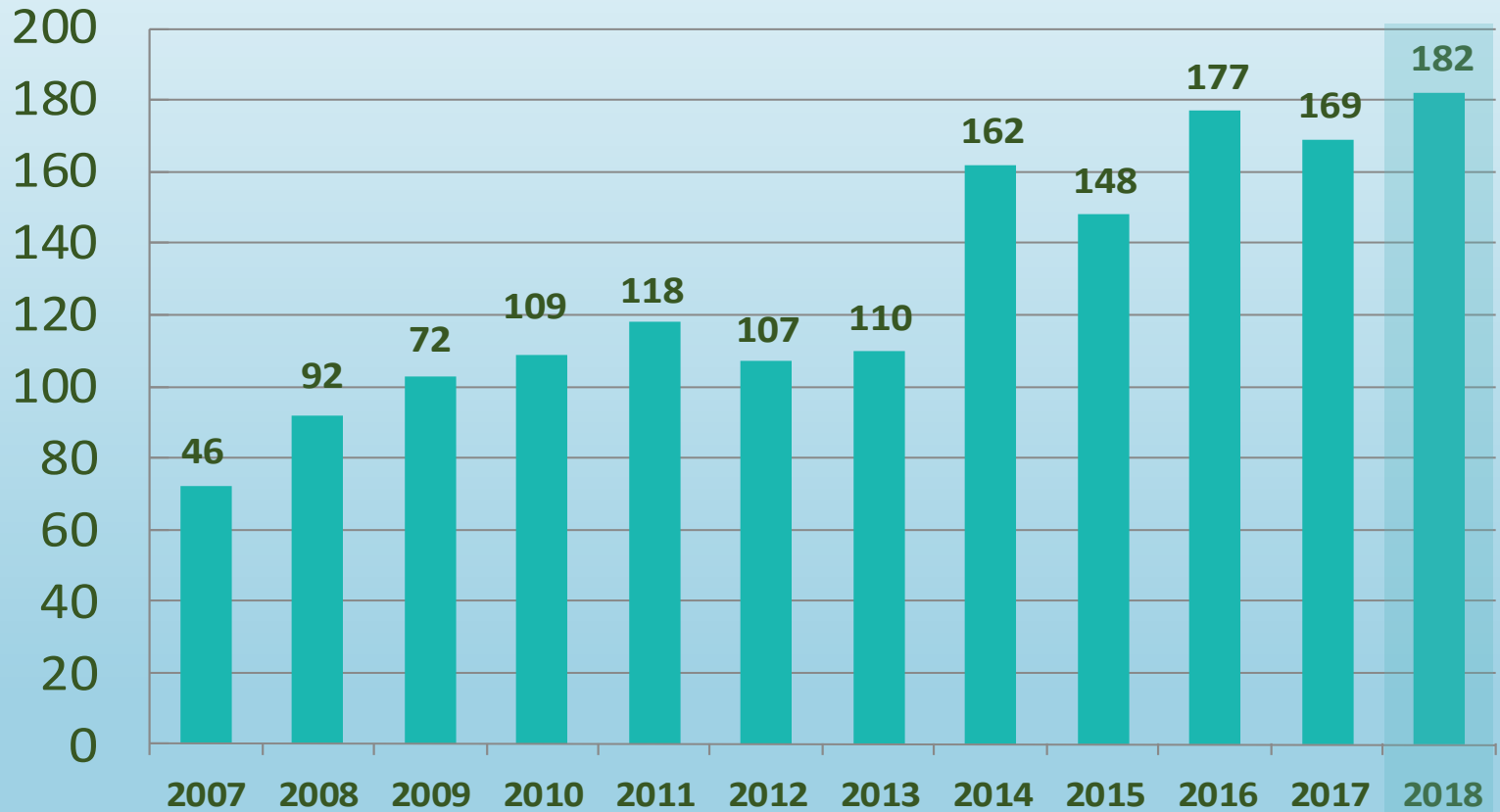

# GIM Faculty and Fellow Authors in 2018 (n=52)

---

|                    |            |               |           |
|--------------------|------------|---------------|-----------|
| Abdullah           | Gunn       | Lunze         | Samet     |
| Alford             | Hanchate   | McDougal      | Sarfaty   |
| Bagley             | Hylek      | Mishuris      | Schulson  |
| Banerjee           | Jackson    | Morone        | Shanahan  |
| Battaglia          | Jacobs     | Murabito      | Siegel    |
| Borzecki           | Kim, T     | Naimi         | So-Armah  |
| Buitron de la Vega | Kreger     | Noronha       | Streed    |
| Cheng, D           | Kressin    | Orlander      | Walley    |
| Cordella           | LaBelle    | Paasche-Orlow | Worcester |
| Crosby             | Larochelle | Pace          | Weinstein |
| Cruz               | Lasser     | Quintiliani   |           |
| D'Afflitti         | Lee, K     | Rose          |           |
| Gerber             | Lin        | Roy           |           |
| Gifford            | Linsky     | Saitz         |           |



# GIM Journal Editors

---



Journal of Addiction Medicine – Rich Saitz



Journal of Health Literacy – Michael Paasche-Orlow



Addiction Science & Clinical Practice – Jeffrey Samet

# Is It A, B or C?

## Time for a GLM Quiz!

---



**How many GIM Faculty received support from MassHEAL (Healing Communities Study) NIH grant?**

---

- A. 6
- B. 10
- C. 14
- D. 20

# How many GIM Faculty received support from MassHEAL (Healing Communities Study) NIH grant?

---

◦ Answer: C – 14!!

The massive grant funds 14 GIM Faculty for their research and efforts on this mega, multi-site effort. The full list is below:

- |                    |                    |
|--------------------|--------------------|
| 1. Jeffrey Samet   | 8. Marc Larochele  |
| 2. Daniel Alford   | 9. Karen Lasser    |
| 3. Sarah Bagley    | 10. Karsten Lunze  |
| 4. Tracy Battaglia | 11. Chris Shanahan |
| 5. Ricardo Cruz    | 12. Jess Taylor    |
| 6. Christine Gunn  | 13. Alex Walley    |
| 7. Colleen LaBelle | 14. Zoe Weinstein  |

# Appointments & Promotions

---

## **Professor:**

- Joanne Murabito, MD

## **Associate Professor:**

- Natalia Morone, MD
- Lisa Quintiliani, PhD

## **Assistant Professor:**

- Melissa Jacobs, NP
- Ricardo Cruz, MD
- Juhee McDougal, MD
- Ray Qian, MD
- Andre Kydd, MD
- Christine Gunn, PhD
- Joanna D'Afflitti, MD
- Lorena Loci, NP
- Anne Beckett, MD
- Krupa Patel, MD
- Miriam Harris, MD
- Alexandra Bachorik, MD
- Margot Rogers, MD

## **Instructor:**

- Swati Varshney, MD
- Shaleen Chakyayil, MD
- Carlie Martinez, NP
- Meg Ames, NP
- Alice Grant, NP
- Alla Sherer, NP
- Theresa Weir, NP
- Danny Regan, NP
- Fitzgerald Shepherd, MD
- Alice Ji, MD
- Veena Dronamraju, MD

# Sam Putnam Award for Training to Enhance Patient-Doctor Communication

Coordinated by Julie Crosson, MD

In memorial of Dr. Sam Putnam, whose lifetime commitment was to advocate and conduct education and research in physician-patient communication

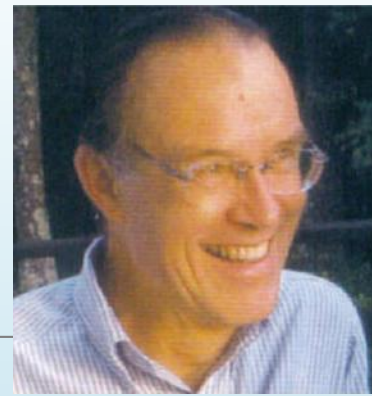

Supports attendance at the annual National American Academy on Communication in Healthcare meeting

## Past recipients:



2010 – Matthew Russell, MD, MSc (Geriatrics)



2011 – Catherine Rich, MD



2012 – Marshall Fleurant, MD, MPH



2013 – Jenny Siegel, MD



2014 – Sandhya Rao, MD



2015 – Melissa DiPetrillo, MD



2016 – Elizabeth Hutton, MD



2017 – Pablo Buitron de la Vega, MD



2018 – Juhee McDougal, MD



2019 – Aissatou Gueye, NP

# Awards - Institutional

---



**Tracy Battaglia, MD, MPH**

- 2018 BUMG Clinical Excellence Society Inductee



**Jess Taylor, MD**

- 2018 BUMG New Faculty Excellence Award
- 2018 BUMG Clinical Excellence Society Inductee
- 2019 Witzburg Teaching Award "Preceptor of the Year"



**Melissa DiPetrillo, MD**

- 2019 BUSM Pre-clerkship Educator of the Year



**Jason Fox, NP**

- 2019 BMC's Be Exceptional Award



# Awards - Institutional

---



**Ricardo Cruz, MD, MPH**

- 2018 Department of Medicine Outstanding Citizenship Award



## **2019 Department of Medicine's Excellence in Teaching Award**

- James Hudspeth, MD
- Juhee McDougal, MD
- Tom Ostrander, MD



**Kathryn "Katie" Harris, MD (of DotHouse Health)**

- 2019 Department of Medicine's Excellence in Teaching (Community Based) Award

# Awards - External

---

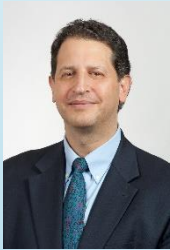

**Dan Alford, MD, MPH**

- 2019 John P. McGovern Award, AMERSA



**Alex Walley, MD, MSc**

- 2019 Frederick L. Brancati Mentorship and Leadership Award, SGIM and ACLGIM



**Jeffrey Samet, MD, MA, MPH**

- 2019 Chief's Recognition Award, ACLGIM

# DOM Faculty Development Awards – AY19

---



**Radha Govindraj, MD**

- Academic Hospitalist Academy



**Christine Gunn, PhD**

- Health Literacy Leadership Institute



**Azadeh Nasseh, MD, MSc**

- Harvard Macy Course Program for Educators in Health Professions



**Michael Schwartz, MD**

- Point-of-Care Ultrasound Certificate of Completion

# DOM Faculty Development Awards – AY20

---



**Paul Long, MD**

- Point-of-Care Ultrasound Certificate of Completion

# Early Career/Academy for Faculty Advancement Recipients

---

## AY19



Amy Fitzpatrick, MD



Tom Ostrander, MD

---

## AY20



Teresa Cheng, MD



Antonieta Camara, NP



Christine Prifti, MD

# Mid-Career Leadership Program Participants

---



**AY19**

Asher Tulskey, MD



**AY20**

James Hudspeth, MD

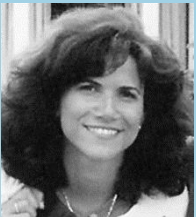

Suzy Sarfaty, MD

# Minority Faculty Leadership & Career Development Program

---

## AY19



Andre Kydd, MD, PhD



Gertha Dabady, DNP

---

## AY20



Perla Macip-Rodriguez, MD



# DOM Women's Leadership Program

---

**AY19**



Zoe Weinstein, MD, MSc



Melissa Jacobs, NP

---

**AY20**



Jess Taylor, MD

# Narrative Writing Program

---

## AY19



Amresh Hanchate, PhD



Jonathan Berz, MD



Chava Chapman, MD

---

## AY20



Chongjia Chen, MD



Deborah Gurewich, PhD



Megan Gerber, MD (VA)



Elizabeth Hutton, MD



Christine Gunn, PhD



Nancy Kressin, PhD

# GIM Evans Educators

## 2018-2019

---



Sheila Chapman, MD



Ricardo Cruz, MD, MPH



Juhee McDougal, MD



Tom Ostrander, MD

# Welcomed Additions

---

Sarah Bagley and Steve – Henry

Dan Chen and Tracy – Karissa

David Yuh and Faith – Emily

Yian Xiao and Ray – Mathias (Max) Xiaoyi

Natalia Gnatienko and Yuriy – Oliver Zhuk

Henry Trier and Katherine – Owen Thomas

Annie Potter and Billy – William Francis

# New Nuptials

---

Carl Streed and Chad

# Recipient of the 2019 Lorraine Stanfield Student Teaching Award

---



Peter Smith, MD  
**Congrats, Pete!**

---

Thanks to Sarah Brunt, Debra Paarz  
and the many others that  
contributed in the  
preparation of this  
State of the Section





# Section of General Internal Medicine Most Valuable Player Award

---



**2004** – Jason Worcester



**2009** – Melissa DiPetrillo



**2014** – Henri Lee



**2005** – Eleanor Paglia



**2010** – Craig Noronha



**2015** – Colleen LaBelle



**2006** – Dan Alford



**2011** – Nancy Kressin



**2016** – Alex Walley



**2007** – David Halle



**2012** – Jane Liebschutz



**2017** – Janice Quan



**2008** – Christine Phillips



**2013** – Tracy Battaglia



**2018** – Sheila Chapman

**And in 2019, the Most Valuable Player Award goes to.....**

# Section of General Internal Medicine **Most Valuable Player Award**

---



Marc Larochelle, MD, MPH  
**MVP**