

plasmid HIV Alex George Enhanced.

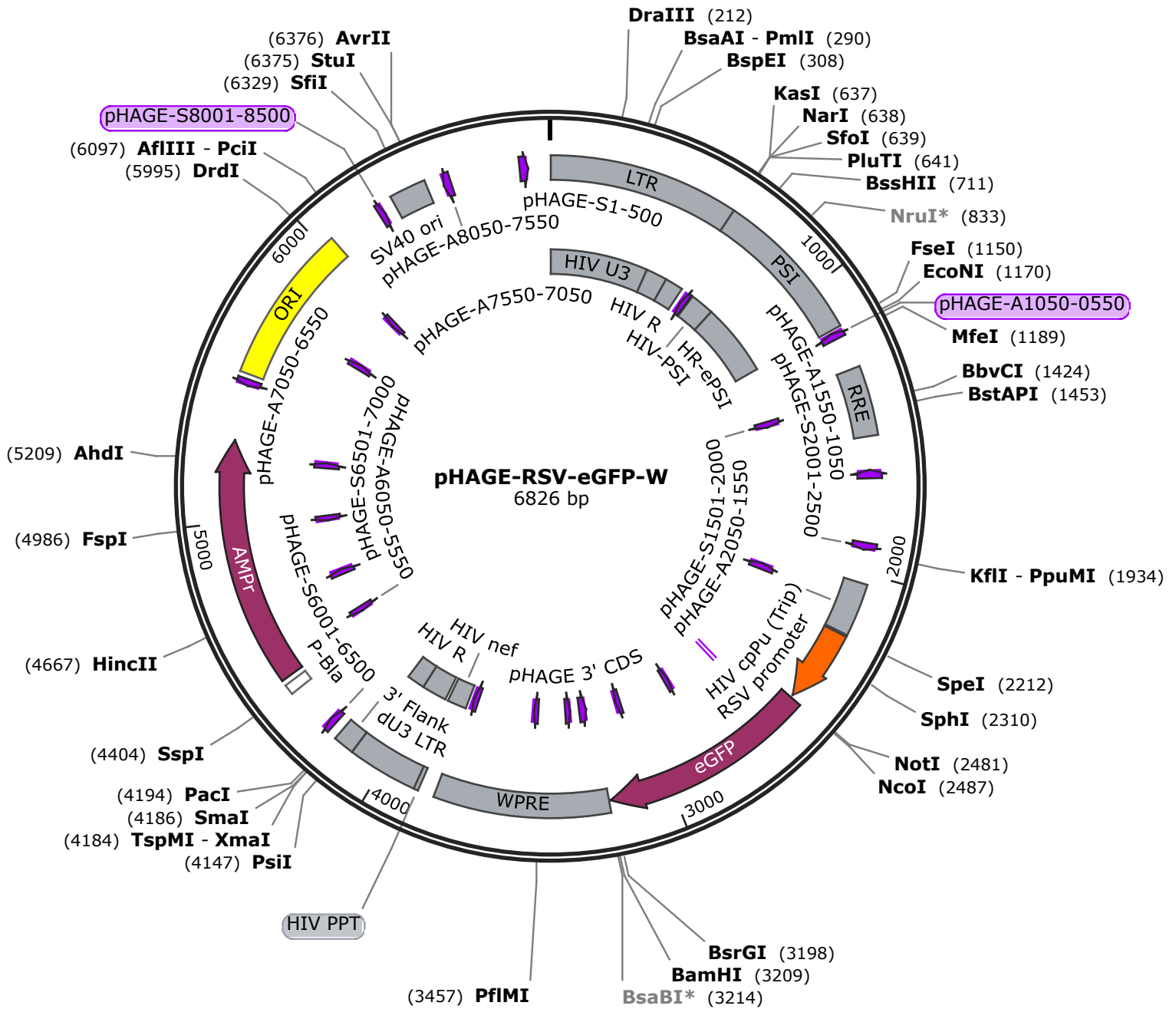

5' t g g a a g g g c t a a t t c a c t c c c a a a g a a g a c a a g a t a t c c t t g a t c t g t g g a t c t a
 3' a c c t t c c c g a t t a a g t g a g g g t t t c t t c t g t t c t a t a g g a a c t a g a c a c c t a g a t

55

LTR

HIV U3

c c a c a c a c a a g g c t a c t t c c c t g a t t a g c a g a a c t a c a c a c c a g g g c c a g g g g t c
 g g t g t g t g t t c c g a t g a a g g g a c t a a t c g t c t t g a t g t g t g g t c c c g g t c c c c a g

110

LTR

HIV U3

a g a t a t c c a c t g a c c t t t g g a t g g t g c t a c a a g c t a g t a c c a g t t g a g c c a g a t a
 t c t a t a g g t g a c t g g a a a c c t a c c a c g a t g t t c g a t c a t g g t c a a c t c g g t c t a t

165

LTR

HIV U3

pHAGE-A0050-8050

a g g t a g a a g a g g c c a a t a a g g a g a g a a c a c c a g c t t g t t a c a c c c t g t g a g c c t
 t c c a t c t t c c g g t t a t t t c c t c t c t t g t g g t c g a a c a a t g t g g g a c a c t c g g a

220

LTR

HIV U3

DraIII

pHAGE-A0050-8050

g c a t g g g a t g g a t g a c c c g g a g a g a g a a g t g t t a g a g t g g a g g t t t g a c a g c c g c
 c g t a c c c t a c t a c t g g g c c t c t c t c t t c a c a a t c t c a c c t c c a a a c t g t c g g c g

275

LTR

HIV U3

BsaAI
PmlI

BspEI

c t a g c a t t t c a t c a c g t g g c c c g a g a g c t g c a t c c g g a g t a c t t c a a g a a c t g c t
 g a t c g t a a a g t a g t g c a c c g g g c t c t c g a c g t a g g c c t c a t g a a g t t c t t g a c g a

330

LTR

HIV U3

gatatcgagcttgctacaagggactttccgctggggactttccagggaggcgtgg
 ctatagctcgaacgatgttcctgaaaggcgaccctgaaagggtccctccgcacc

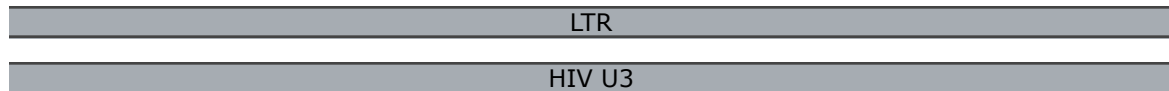

cctgggaggactggggagtgaggagccctcagatcctgcatataagcagctgct
 ggaccgcccctgaccctcaccgctcgggagcttaggacgtatattcgtcgacga

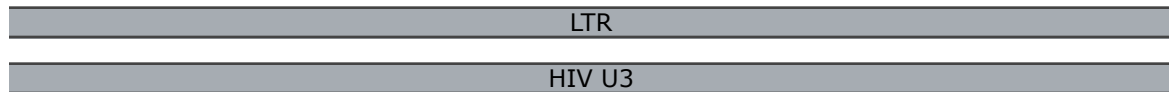

ttttgcctgtactgggtctctctggttagaccagatctgagcctgggagctctct
 aaaacggacatgaccagagagaccaatctgggtctagactcggaccctcgagaga

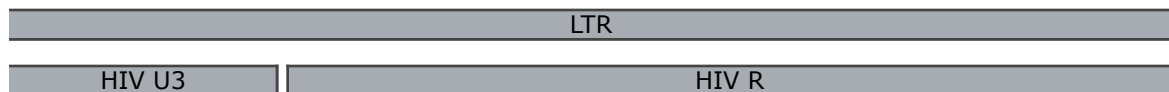

ggctaactaggaaccactgcttaagcctcaataaagccttgcttgagtgcttc
 ccgattgatcccttgggtgacgaattcggagttatttcgaacggaactcacgaag

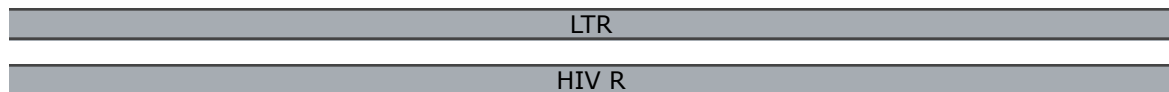

aagtagtggtgcccgtctgttggtgactctggtaactagagatccctcagacc
 ttcacacacgggcagacaacacactgagaccattgatctctagggagtctgg

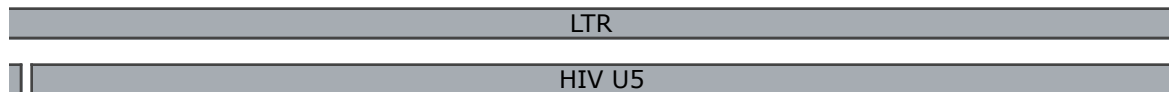

HIV R



cttttagtcagtggtggaaaatctctagcagtgggcggccgaacagggacttgaaag
 gaaaatcagtcacaccttttagagatcgtcaccgagggtctgtccctgaactttc



385
440
495
550
605
660

BssHII

cgaaagggaaaccagaggagctctctcgacgcaggactcggcttgctgaagcgcg 715
 ++++++|+++++|+++++|+++++|+++++|+++++|+++++|+++++|+++++|+++++|
 gctttccctttggtctcctcgagagagctgcgctctgagccgaacgacttcgcgcg
 PSI
 HIV-PSI

pHAGE-A0550-0050

HIV-PSI

cacggcaagaggcgaggggaggcgactggtgagtacgccaaaaattttgactagc 770
 ++++++|+++++|+++++|+++++|+++++|+++++|+++++|+++++|+++++|+++++|
 gtgccgtttctccgctccccgcgcgtgaccactcatgcggttttaaaactgatcgcg
 PSI
 HIV-PSI

ggaggctagaaggagagagatgggtgcgagagcgtcagtattaagcggggggagaa 825
 ++++++|+++++|+++++|+++++|+++++|+++++|+++++|+++++|+++++|+++++|
 cctccgatcttcctctctctaccacgctctcgcagtcataattcgccccctctct
 PSI
 HIV-PSI HR-ePSI

NruI*

ttagatcgcgatgggaaaaaattcgggtaaggccagggggaaagaaaaatataa 880
 ++++++|+++++|+++++|+++++|+++++|+++++|+++++|+++++|+++++|+++++|
 aatctagcgtacccttttttaagccaattccgggtcccccctttctttttatatt
 PSI
 HR-ePSI

atataaacatatagtatgggcaagcaggagctagaacgattcgcagttaatcct 935
 ++++++|+++++|+++++|+++++|+++++|+++++|+++++|+++++|+++++|+++++|
 taattttgtatatatcatacccgttcgtccctcgatcttgctaagcgtcaattagga
 PSI
 HR-ePSI

pHAGE-S1001-1500

ggcctgttagaaacatcagaaggctgtagacaaatactgggacagctacaacat 990
 ++++++|+++++|+++++|+++++|+++++|+++++|+++++|+++++|+++++|+++++|
 ccggacaatctttgtagtcttccgacatctgtttatgacctgtcgaatggttgga
 PSI
 HR-ePSI

```

cccttcagacaggatcagaagaacttagatcattatataatacagtagcaaccct
+-----+-----+-----+-----+-----+-----+-----+-----+
gggaagtctgtcctagtccttcttgaatctagtaatatattatgtcatcgttggga

```

1045

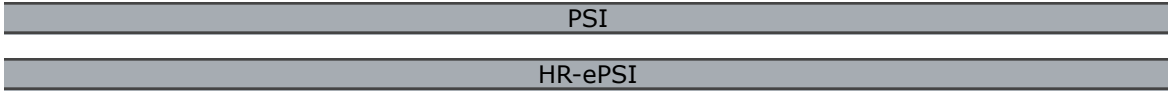

```

ctattgtgtgcatcaaaggatagagataaaagacaccaaggaagctttagacaag
+-----+-----+-----+-----+-----+-----+-----+-----+
gataacacacgtagtttccctatctctatcttctgtgggttccttcgaaatctgttc

```

1100

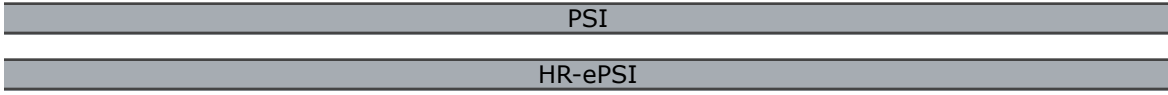

```

atagaggaagagcaaaacaaaagtaagaccaccgcacagcaagcggccggccgct
+-----+-----+-----+-----+-----+-----+-----+-----+
tatctccttctcgttttgttttcatctctggtggcggtgtcgttcgccggccggcga

```

1155

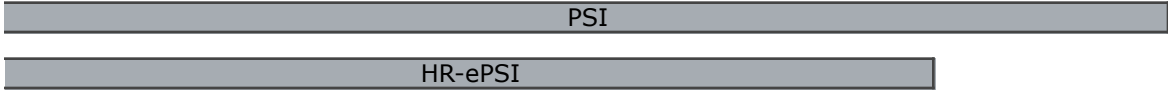

```

gatcttcagacctggaggaggagatatgagggacaattggagaagtgaattatat
+-----+-----+-----+-----+-----+-----+-----+-----+
ctagaagtctggacctcctcctctatactcctgttaacctcttcacttaatata

```

1210

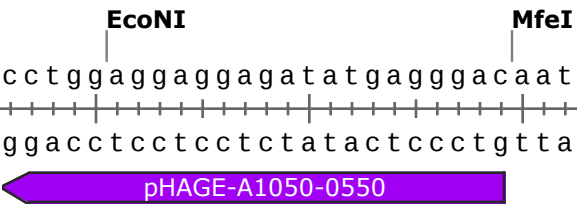

```

aaatataaagtagtaaaaattgaaccattaggagtagcaccaccaaggcaaga
+-----+-----+-----+-----+-----+-----+-----+-----+
tttataattcatcatttttaacttggaatcctcatcgtgggtggttccgtttct

```

1265

```

gaagagtgggtgcagagagaaaaagagcagtggggaataggagctttgttccttgg
+-----+-----+-----+-----+-----+-----+-----+-----+
cttctcaccacgtctctcttttttctcgtcacccttatcctcgaacaaggaacc

```

1320



```

gttcttgggagcagcaggaagcactatgggcgacgctcaatgacgctgacggta
+-----+-----+-----+-----+-----+-----+-----+-----+
caagaaccctcgtcgtccttctgtgatacccgctcgcagttactgcgactgccaat

```

1375



BbvCI

caggccagacaattattgtctggtatagtgacagcagcagaacaatttgctgaggg
 +-----+-----+-----+-----+-----+-----+-----+-----+-----+-----+
 gtccggctctgttaataacagaccatatcacgtcgtcgtcttgttaaacgactccc

1430

RRE

pHAGE-S1501-2000

BstAPI

ctattgaggcgcaacagcatctgttgcaactcacagctctggggcatcaagcagct
 +-----+-----+-----+-----+-----+-----+-----+-----+-----+-----+
 gataactccgcggttgctgtagacaacgttgagtgtcagaccccgtagttcgtcga

1485

RRE

ccaggcaagaatcctggctgtggaagatacctaaaggatcaacagctcctgggg
 +-----+-----+-----+-----+-----+-----+-----+-----+-----+-----+
 ggtccgttcttaggaccgacaccttctatggatttcttagttgtcgaggacccc

1540

RRE

atttggggttgctctggaaaactcatttgcaccactgctgtgccttggaatgcta
 +-----+-----+-----+-----+-----+-----+-----+-----+-----+-----+
 taaacccaacgagaccttttgagtaaacgtggtgacgacacggaaccttacgat

1595

gttggagtaataaatctctggaacagatttgggaatcacacgacctggatggagtg
 +-----+-----+-----+-----+-----+-----+-----+-----+-----+-----+
 caacctcattatttagagaccttgtctaaaccttagtggtgctggacctacctcac

1650

pHAGE-A1550-1050

ggacagagaaattaacaattacacaagcttaatacactccttaattgaagaatcg
 +-----+-----+-----+-----+-----+-----+-----+-----+-----+-----+
 cctgtctctttaattgttaatgtggtcgaattatgtgaggaattaacttcttagc

1705

pHAGE-A1550-1050

caaaaccagcaagaaaagaatgaacaagaattattggaattagataaatgggcaa
 +-----+-----+-----+-----+-----+-----+-----+-----+-----+-----+
 gttttggtcgttcttttcttacttgttcttaataaccttaatctatttaccggt

1760

gtttgtggaattggtttaacatacaaatggctgtggtatataaaattattcat
 +-----+-----+-----+-----+-----+-----+-----+-----+-----+-----+
 caaacaccttaaccaaatgtattgtttaaccgacaccatatattttaataagta

1815

aatgatagtaggaggcttggtaggtttaagaatagtttttgcgtgactttctata
 +-----+-----+-----+-----+-----+-----+-----+-----+-----+-----+
 ttactatcatcctccgaacctccaattcttatcaaaaacgacatgaagatat

1870

gtgaatagagttagggcagggatattcaccattatcgtttcagacccacctcccaa 1925
+-----+-----+-----+-----+-----+-----+-----+-----+-----+-----+
cacttatctcaatccgtccctataagtggtaatagcaaagtctgggtggagggt



KfII
PpuMI

ccccgaggggacccgacagggcccgaaggaatagaagaagaaggtggagagagaga 1980
+-----+-----+-----+-----+-----+-----+-----+-----+-----+-----+
ggggctccccctgggctgtccgggcttccttatcttcttcttccacctctctctct

cagagacagatccattcgattagtgaaaggatctcgacgggatcgccgaattcac 2035
+-----+-----+-----+-----+-----+-----+-----+-----+-----+-----+
gtctctgtctaggttaagctaataacttgccctagagctgccatagcggcttaagtg



aaatggcagtattcatccacaattttaaaagaaaaggggggattgggggggtacag 2090
+-----+-----+-----+-----+-----+-----+-----+-----+-----+-----+
tttaccgtcataagtaggtgtaaattttcttttccccctaaccccccatgtc

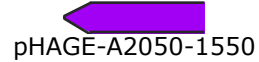

tgcaggggaaagaatagtagacataatagcaacagacatacaaaactaaagaatta 2145
+-----+-----+-----+-----+-----+-----+-----+-----+-----+-----+
acgtcccccttcttatcatctgtattatcgttgtctgtatgtttgatttcttaat



caaaaacaaattacaaaaattcaaaattttcgggtttattacagggacagcagag 2200
+-----+-----+-----+-----+-----+-----+-----+-----+-----+-----+
gtttttgtttaatgtttttaagttttaaagcccaaataatgtccctgtcgtctc



SpeI

atccagtttggactagtAATGTAGTCTTATGCAATACTCTTGTAGTCTTGCAACA 2255
+-----+-----+-----+-----+-----+-----+-----+-----+-----+-----+
taggtcaaacctgatcaTTACATCAGAATACGTTATGAGAACATCAGAACGTTGT



SphI

TGGTAACGATGAGTTAGCAACATGCCTTACAAGGAGAGAAAAAGCACCGTGCATG
 ACCATTGCTACTCAATCGTTGTACGGAATGTTCTCTCTTTTTCGTGGCACGTAC
 RSV promoter

CCGATTGGTGGAAAGTAAGGTGGTACGATCGTGCCTTATTAGGAAGGCAACAGACG
 GGCTAACACCTTCATTCCACCATGCTAGCACGGAATAATCCTTCCGTTGTCTGC
 RSV promoter

GGTCTGACATGGATTGGACGAACCACTGAATTCGCGATTGCAGAGATATTGTATT
 CCAGACTGTACCTAACCTGCTTGGTGACTTAAGGCGTAACGTCTCTATAACATAA
 RSV promoter

TAAGTGCCTAGCTCGATACAATAAACGCCATTTGACCATTCACCACATTGGTGTG
 ATTCACGGATCGAGCTATGTTATTTGCGGTAAACTGGTAAGTGGTGTAAACCACAC
 RSV promoter

NotI NcoI

CACCg cggccg ccatgg t g a g c a a g g g c g a g g a g c t g t t c a c c g g g g t g g t g c c c
 GTGGc g c c g g c g g t a c c a c t c g t t c c c g c t c c t c g a c a a g t g g c c c c a c c a c g g g

1 5 10
 Met Val Ser Lys Gly Glu Glu Leu Phe Thr Gly Val Val Pro
 RSV promoter eGFP

a t c c t g g t c g a g c t g g a c g g c g a c g t a a a c g g c c a c a a g t t c a g c g t g t c c g g c g
 t a g g a c c a g c t c g a c c t g c c g c t g c a t t t g c c g g t g t t c a a g t c g c a c a g g c c g c
 15 20 25 30
 Ile Leu Val Glu Leu Asp Gly Asp Val Asn Gly His Lys Phe Ser Val Ser Gly
 eGFP

pHAGE-S3001-3500

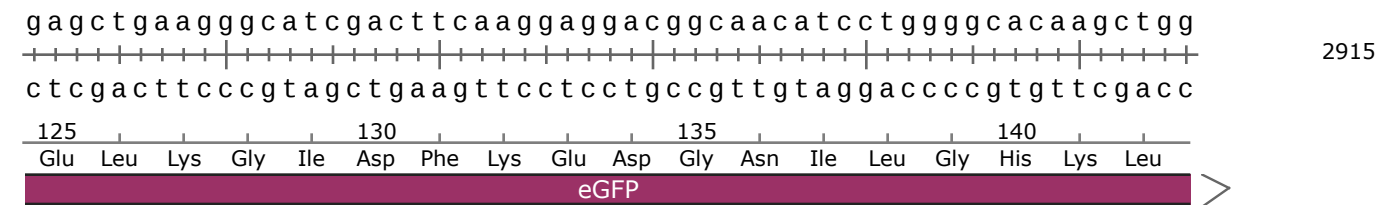
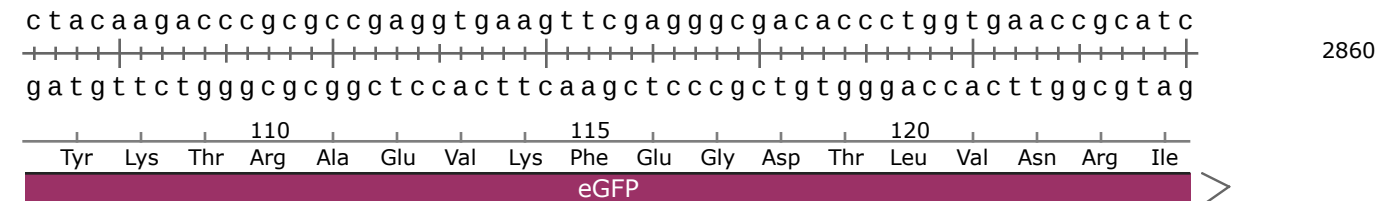
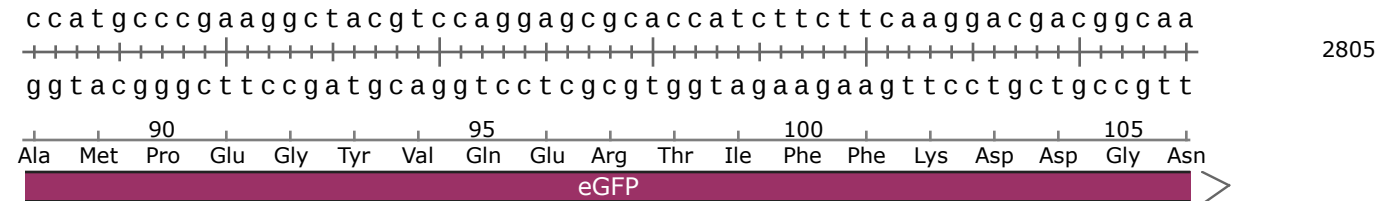
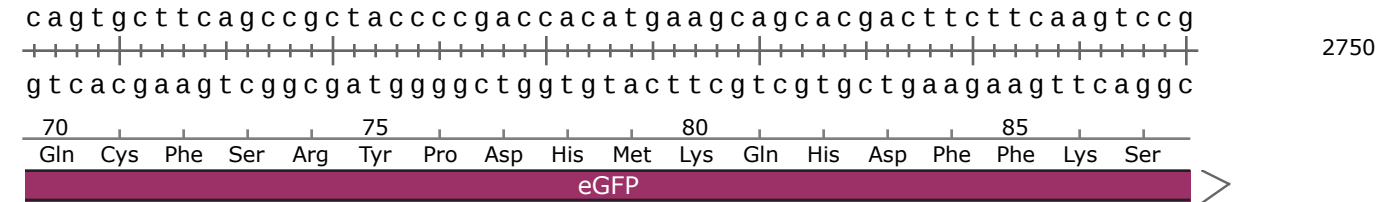
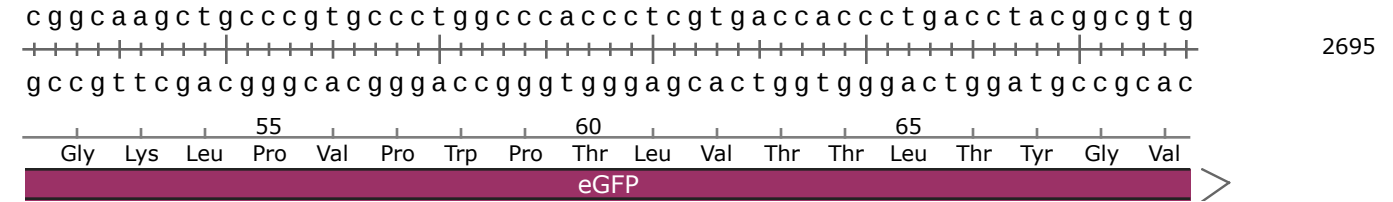
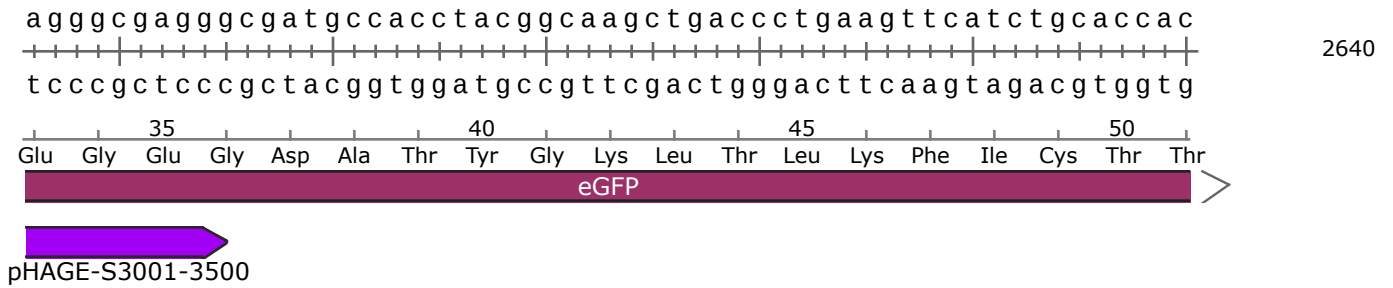

gatccctcagacccttttagtcaagtgtggaaaatctctagcagtagtagttcatg 4125
 ctagggagtcctgggaaaatcagtcacaccttttagagatcgtcatcatcaagtac
 dU3 LTR 3' Flank
 HIV U5

pHAGE-S4501-5000 >

PsiI
 tcattcttattattcagatatttataacttgcaaagaaatgaatatcagagagtgag 4180
 agtagaataataagtcataaataattgaacgtttctttacttatagtcctctcactc
 3' Flank

pHAGE-S4501-5000 >

XmaI TspMI SmaI PacI
 aggcccgggttaattaaggaaaggctagatcattcttgaagacgaaagggcctc 4235
 tccggggccaattaattcctttcccgatctagtaagaacttctgctttcccgag
 3' Flank pHAGE-S6001-6500 >

gtgatacgccatttttataggttaatgtcatgataataatggtttcttagacgt 4290
 cactatgcgataaaaaatatccaattacagtactattattaccaagaatctgca
 pHAGE-S6001-6500 >

caggtggcacttttccgggaaatgtgcgcggaaccctatttgtttatttttcta 4345
 gtccaccgtgaaaagcccctttacacgcgcccttggggataaacaataaaaagat
 aatacattcaaataatgtatccgctcatgagacaataaccctgataaatgcttcaa 4400
 ttatgtaagtttatacataggcgagtagtactctgttattgggactatttacgaagtt
 P-Bla

SspI
 taatattgaaaaaggaagagtatgagtattcaacatttccgtgtcgcccttattc 4455
 attataactttttccttctcatactcataagttgtaaaggcacagcgggaataag
 P-Bla
 1 Val Ala Leu 5
 Arg Val Ala Leu Ile
 AMPr >

aatctggagccggtgagcgtgggtctcgcggtatcattgcagcactggggccaga 5170
 ttagacctcggccactcgcacccagagcgccatagtaacgtcgtgaccccggtct

Lys Ser Gly Ala Gly Glu Arg Gly Ser Arg Gly Ile Ile Ala Ala Leu Gly Pro Asp
 AMPr

AhdI

tggaagccctcccgtatcgtagttatctacacgacggggagtcaggcaactatg 5225
 accattcgggagggcatagcatcaatagatgtgctgcccctcagtccttgatac

Gly Lys Pro Ser Arg Ile Val Val Ile Tyr Thr Thr Gly Ser Gln Ala Thr Met
 AMPr

pHAGE-S7001-7500

gatgaacgaaatagacagatcgctgagataggtgcctcactgattaagcattggt 5280
 ctacttgctttatctgtctagcgactctatccacggagtgactaattcgtaacca

Asp Glu Arg Asn Arg Gln Ile Ala Glu Ile Gly Ala Ser Leu Ile Lys His Trp
 AMPr

pHAGE-S7001-7500

aactgtcagaccaagtttactcatatatacttttagattgatttaaacttcattt 5335
 ttgacagtctgggtcaaattgagtataatgaaatctaactaaattttgaagtaaa

*
 -->

ttaatttaaaggatctaggtgaagatcctttttgataatctcatgaccaaatac 5390
 aattaaattttcttagatccacttctaggaaaaactattagagtagtggttttag

ccttaacgtgagttttcgttccactgagcgtcagaccccgtagaaaagatcaaag 5445
 ggaattgcaactcaaaagcaaggtgactcgcagtcctggggcatcttttctagtttc

gatcttcttgagatccttttttctgcgcgtaactctgctgcttgcaaacaaaaaa 5500
 ctagaagaactctaggaaaaaaagacgcgcattagacgacgaacgtttgttttt

pHAGE-A7050-6550

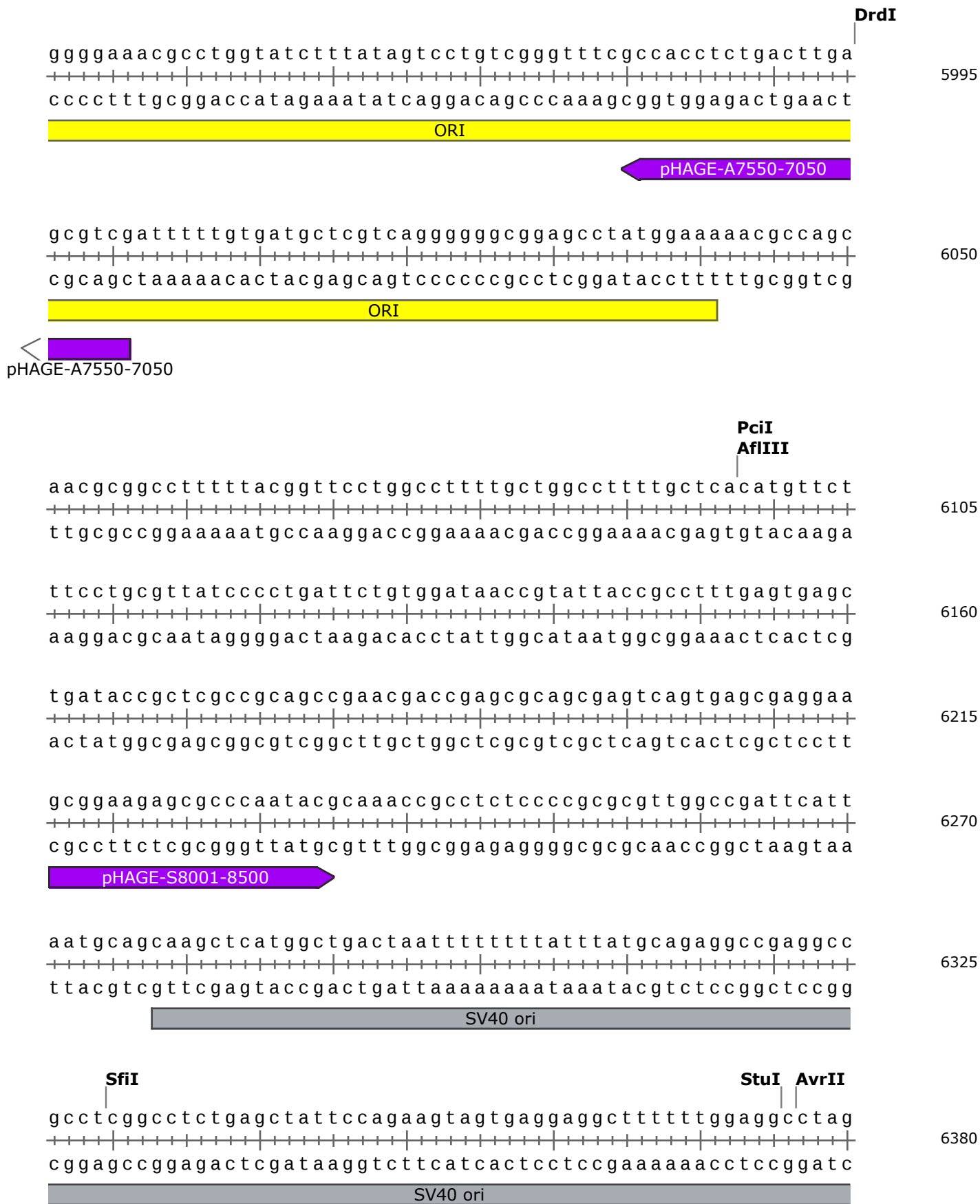

gcttttgcaaaaagctccccgtggcacgacaggtttcccgactggaaagcgggca 6435
 +-----+-----+-----+-----+-----+-----+-----+-----+-----+-----+
 cgaaaacgtttttcgagggggcacccgtgctgtccaaagggtgacctttcgcccgt



gtgagcgcaacgcaattaatgtgagttagctcactcattagggcaccacaggcttt 6490
 +-----+-----+-----+-----+-----+-----+-----+-----+-----+-----+
 cactcgcggttgcggttaattacactcaatcgagtgagtaatccgtgggggtccgaaa



acactttatgcttccggctcgtatgttgtgtggaattgtgagcggataacaattt 6545
 +-----+-----+-----+-----+-----+-----+-----+-----+-----+-----+
 tgtgaaatacgaaggccgagcatatacacacacttaacactcgcctattgtttaa

cacacaggaaacagctatgacatgattacgaatttcacaaataaagcattttttt 6600
 +-----+-----+-----+-----+-----+-----+-----+-----+-----+-----+
 gtgtgtcctttgtcgaatactgtactaatgcttaaagtggtttatttcgtaaaaaaa

cactgcattctagttgtggtttgtccaaactcatcaatgtatcttatcatgtctg 6655
 +-----+-----+-----+-----+-----+-----+-----+-----+-----+-----+
 gtgacgtaagatcaacaccaaacagggttgagtagttacatagaatagtacagac

gatcaactggataactcaagctaaccaaaatcatcccaaacttcccacccatac 6710
 +-----+-----+-----+-----+-----+-----+-----+-----+-----+-----+
 ctagttgacctattgagttcgattgggttttagtaggggttgaagggtgggggatg

cctattaccactgccaattacctgtggtttcatttactctaaacctgtgattcct 6765
 +-----+-----+-----+-----+-----+-----+-----+-----+-----+-----+
 ggataatggtgacggttaatggacaccaaagtaaatgagatttggacactaagga









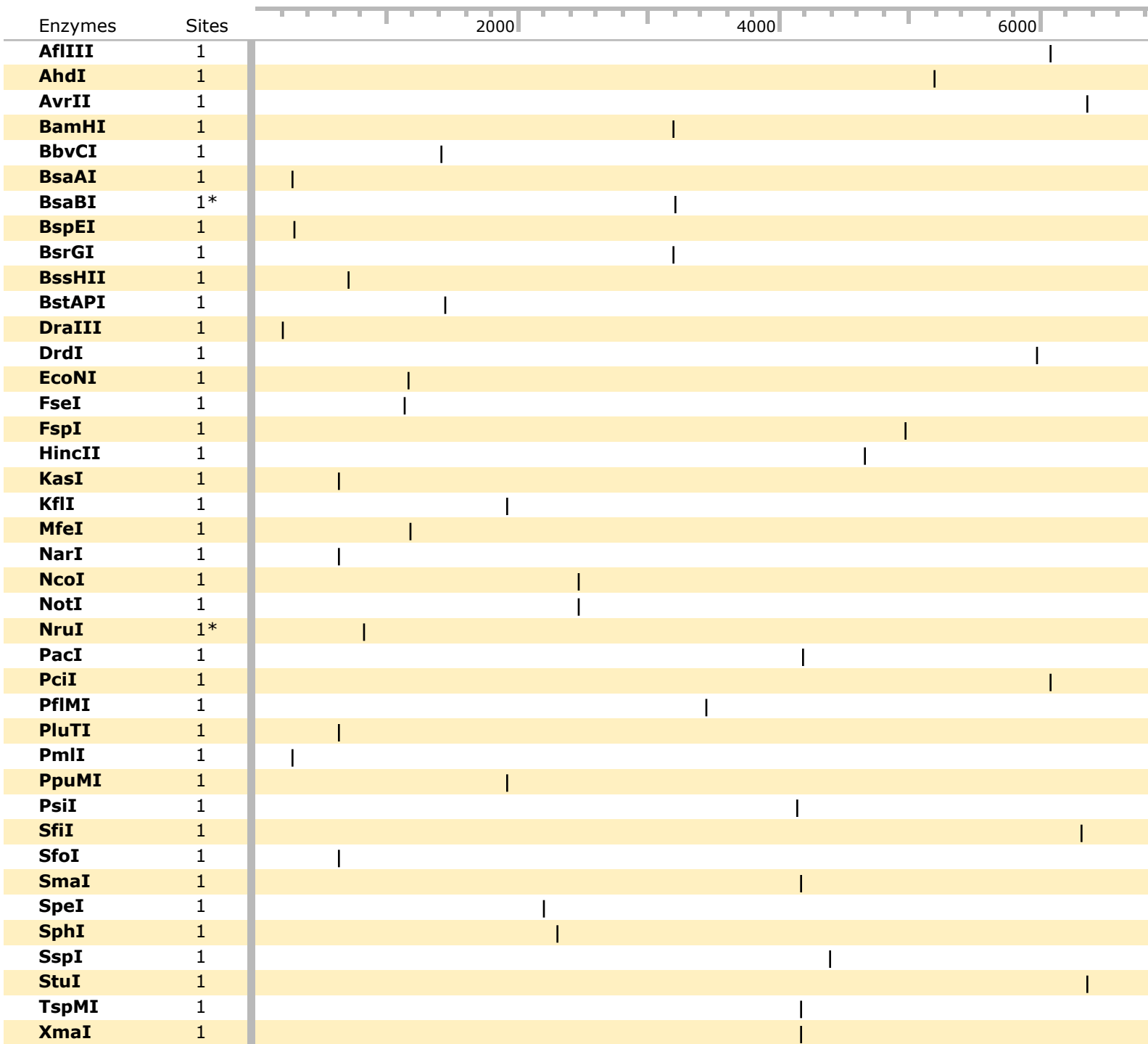





























































ctgaattattttcattttaagaaattgtatttgttaaatatgtactacaaactt 6820
 +-----+-----+-----+-----+-----+-----+-----+-----+-----+-----+
 gacttaataaaaagtaaaatttctttaacataaacaatttatacatgatgtttgaa































agtagt 3'
 +-----+-----+-----+-----+-----+-----+-----+-----+-----+-----+
 tcatca 5' 6826

















Enzymes	Sites	
AflIII	1	6097
AhdI	1	5209
AvrII	1	6376
BamHI	1	3209
BbvCI	1	1424
BsaAI	1	290
BsaBI	1*	3214*
BspEI	1	308
BsrGI	1	3198
BssHII	1	711
BstAPI	1	1453
DraIII	1	212
DrdI	1	5995
EcoNI	1	1170
FseI	1	1150
FspI	1	4986
HincII	1	4667
KasI	1	637
KflI	1	1934
MfeI	1	1189
NarI	1	638
NcoI	1	2487
NotI	1	2481
NruI	1*	833*
PacI	1	4194
PciI	1	6097
PfIMI	1	3457
PluTI	1	641
PmlI	1	290
PpuMI	1	1934
PsiI	1	4147
SfiI	1	6329
SfoI	1	639
SmaI	1	4186
SpeI	1	2212
SphI	1	2310
SspI	1	4404
StuI	1	6375
TspMI	1	4184
XmaI	1	4184



Feature	Location	Size (bp)			Type
✓ LTR	1 .. 636	636			misc_feature
/gene	= LTR				
/note	= Long Terminal Repeat				
✓ HIV U3	1 .. 453	453			misc_feature
/note	= Full Length HIV U3				
✓ pHAGE-A0050-8050	158 .. 179	22			primer_bind
✓ pHAGE-S501-1000	401 .. 421	21			primer_bind
✓ HIV R	454 .. 551	98			misc_feature
/note	= HIV Repeat Region				
✓ HIV U5	552 .. 636	85			misc_feature
/note	= HIV U5				
✓ PBS-K	636 .. 658	23			misc_feature
/note	= tRNA binding site for Lysine tRNA				
✓ PSI	637 .. 1155	519			misc_feature
/gene	= psi				
/product	= pbs-gag				
/note	= PSI Packaging Sequence				
✓ pHAGE-A0550-0050	667 .. 690	24			primer_bind
✓ HIV-PSI	697 .. 806	110			misc_feature
✓ HR-ePSI	807 .. 1144	338			misc_feature
✓ pHAGE-S1001-1500	898 .. 919	22			primer_bind
✓ pHAGE-A1050-0550	1166 .. 1189	24			primer_bind
✓ RRE	1303 .. 1536	234			misc_feature
/gene	= rre				
/product	= minimal RRE				
/note	= Rev Responsive Element				
✓ pHAGE-S1501-2000	1391 .. 1417	27			primer_bind
✓ pHAGE-A1550-1050	1650 .. 1678	29			primer_bind

Feature	Location	Size (bp)			Type
✓ pHAGE-S2001-2500	1898 .. 1922	25			primer_bind
✓ HIV cpPu (Trip)	2034 .. 2211	178			misc_feature
/gene	= cppt				
/note	= Central Poly Purine Track				
✓ pHAGE-A2050-1550	2084 .. 2112	29			primer_bind
✓ RSV promoter	2218 .. 2479	262			promoter
/note	= Rous sarcoma virus enhancer/promoter				
✓ eGFP	2489 .. 3208	720			CDS
/gene	= eGFP				
/note	= Enhanced Green Fluorescent Protein (Mammalian Codon Optimized)				
/translation	= MVSKGEELFTGVVPIVELDGDVNGHKFSVSGEGEGDATYGKLT LKFICTTGKLPVPWPTLVTTTLTYGVQCFSRYPDI DFFKSAMPEGYVQERTIFFKDDGNYKTRAEVKFEGDTLVNRIELKGI DFKEDGNILGHKLEYNNSHNVYIMADKQK NFKIRHNIEDGSVQLADHYQQNTPIGDGPVLLPDNHYLSTQSALS KDPNEKRDMVLLLEFVTAAGITLGMDELYK*				
	239 amino acids = 26.9 kDa				
✓ pHAGE-S3001-3500	2578 .. 2595	18			primer_bind
✓ pHAGE-A3050-2550	2821 .. 2841	21			primer_bind
✓ pHAGE-S3501-4000	3076 .. 3097	22			primer_bind
✓ WPRE	3215 .. 3806	592			misc_feature
/gene	= WPRE				
/note	= Woodchuck Hepatitis Virus Posttranscriptional Regulatory Element				
✓ pHAGE 3' CDS	3243 .. 3277	35			primer_bind
✓ pHAGE-A3550-3050	3321 .. 3344	24			primer_bind
✓ pHAGE-S4001-4500	3474 .. 3494	21			primer_bind
✓ oligo #91 sequencing sense	3767 .. 3790	24			primer_bind
✓ pHAGE-A4050-3550	3802 .. 3824	23			primer_bind
✓ HIV nef	3812 .. 3900	89			misc_feature
/note	= HIV nef				
✓ HIV PPT	3862 .. 3876	15			misc_feature
/note	= Polypurine Tract (Not degraded by RNaseH so it can serve as a primer for + strand DNA synthesis dur life cycle)				

Feature	Location	Size (bp)			Type
✓ dU3 LTR	3877 .. 4112	236			misc_feature
/gene	= dU3 LTR				
/note	= Deleted U3 Long-Terminal Repeat				
✓ HIV R	3914 .. 4029	116			misc_feature
/note	= HIV Repeat Region				
✓ Difference from 5' LTR	3925 .. 3925	1			modified_base
/note	= This T is a C in the 5' LTR				
✓ HIV U5	4030 .. 4112	83			misc_feature
/note	= HIV U5				
✓ pHAGE-S4501-5000	4110 .. 4141	32			primer_bind
✓ 3' Flank	4113 .. 4183	71			misc_feature
/note	= Chromosomal 3' Flanking Sequence carried over from original HIV integration site				
✓ pHAGE-S6001-6500	4216 .. 4238	23			primer_bind
✓ P-Bla	4387 .. 4421	35			promoter
/note	= Beta Lactamase Promoter				
✓ AMPr	4440 .. 5279	840			CDS
/gene	= AMPr				
/product	= beta-lactamase (mature form)				
/note	= Ampicillin Resistance Gene				
/translation	= RVALIPFFAAAFCLP VF AHPETLVKVKDAEDQLGARVGYIELDLNSGKILESFRPEERFPMMSTFKVLLCGAVLSRVDAGC RIHYSQNDLVEYSPVTEKHLTDGMTVRELCSAAITMSDNTAANLLLLTTIGGPKELTAFLHNMGDHVTRLDRWEPELI DERDTTTPVAMATTLRKLTLGELLTLASRQQLIDWMEADK VAGPLLRSALPAGWFIADKSGAGERGSRGIIAALGPD VVIYTTGSQATMDERNRQIAEIGASLIKHW				
	280 amino acids = 30.8 kDa				
✓ pHAGE-A6050-5550	4489 .. 4512	24			primer_bind
✓ pHAGE-S6501-7000	4689 .. 4713	25			primer_bind
✓ pHAGE-A6550-6050	4958 .. 4981	24			primer_bind
✓ pHAGE-S7001-7500	5209 .. 5233	25			primer_bind
✓ pHAGE-A7050-6550	5469 .. 5490	22			primer_bind

Feature	Location	Size (bp)			Type
✓ ORI	5508 .. 6041	534			rep_origin
/gene	= ORI				
/note	= Bacterial Origin of Replication				
✓ pHAGE-S7501-8000	5713 .. 5737	25			primer_bind
✓ pHAGE-A7550-7050	5980 .. 6001	22			primer_bind
✓ pHAGE-S8001-8500	6216 .. 6235	20			primer_bind
✓ SV40 ori	6278 .. 6401	124			misc_feature
/gene	= SV40 ori				
✓ pHAGE-A8050-7550	6456 .. 6482	27			primer_bind
✓ pHAGE-S1-500	6721 .. 6749	29			primer_bind